

REPC-Nr.:

Service • Assistenza • Dienstverlening • Serwis
Servis • Szerviz • Сервисная служба

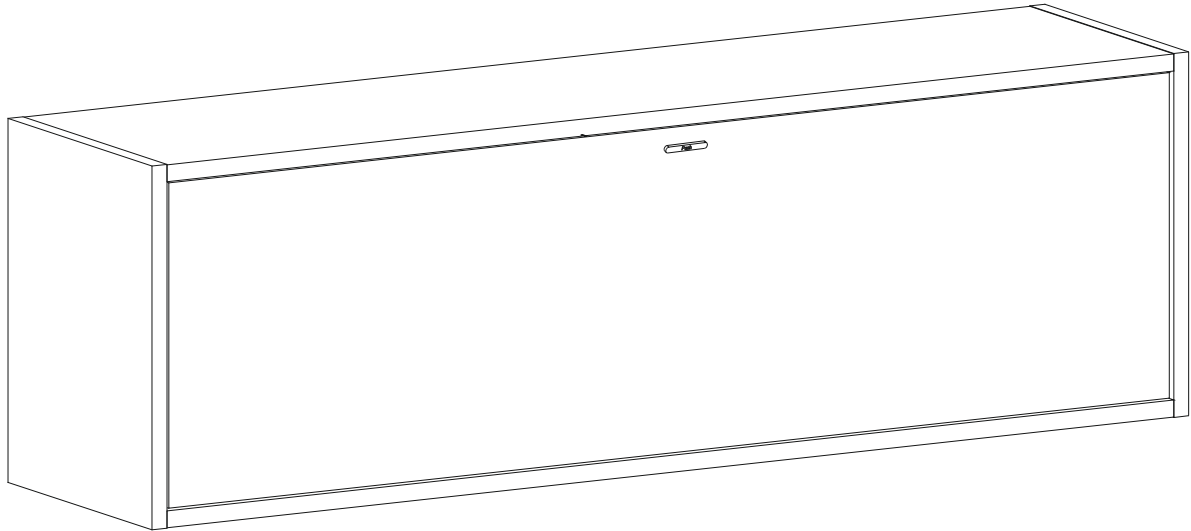

Artikel.-Nr.:

0623-HS_1

Montageanleitung.-Nr.:

MA1-00143

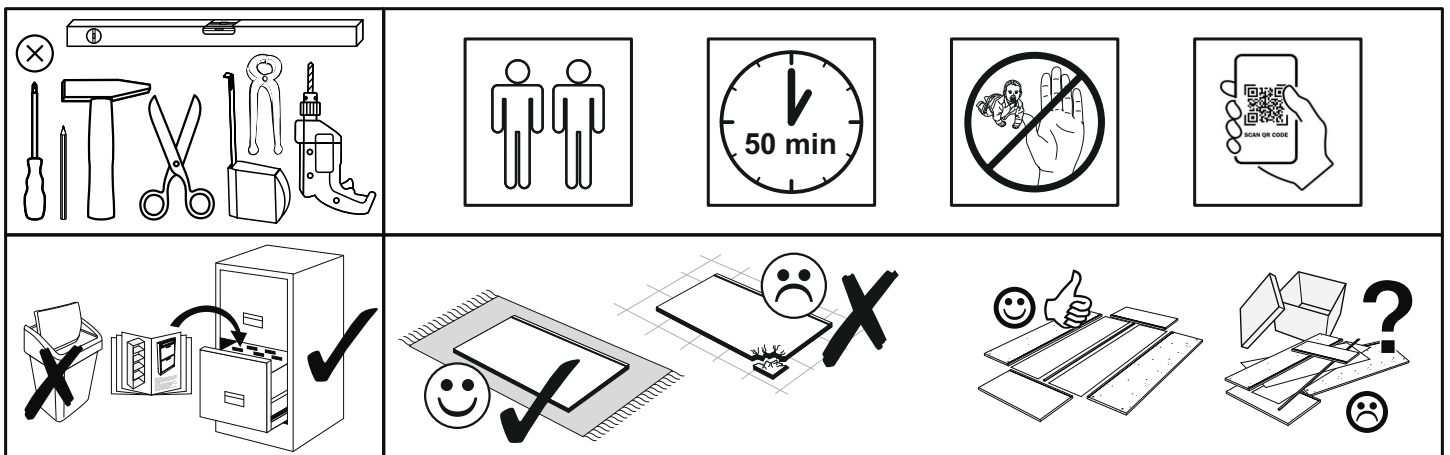

SCAN ME

Das Ersatzteil-Anforderungsformular finden Sie auf
The replacement parts requisition form you find on
<https://www.maeusbacher.de/ersatzteile/>

BT1-00238 Colli 1/1

B03-43		B03-11		B03-07	
3x		3x		1x	

BT1-00005 Colli 1/1

B02-173		B01-123	
4x		8x	4,0x15

BT1-00427 Colli 1/1

B03-149		B03-148		B03-150		B03-157		B05-185	
1x		1x		1x		1x		4x	

BT1-00426 Colli 1/1

B02-10		B02-20		B01-90		B01-30		B01-200		B01-80	
20x	ø15x12mm	20x		4x	3,5x20	12x	3x16	4x	6,3x13	9x	3,5x13
B08-40		B08-70		B08-80							
2x	5,8x65	2x	ø8mm	1x							

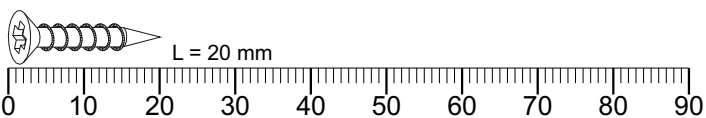

SCAN ME

Colli 1/1

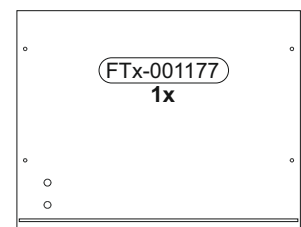
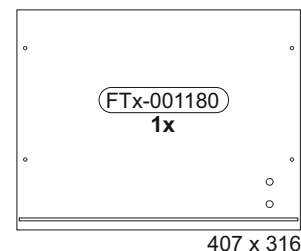
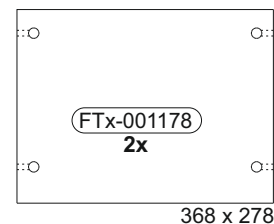
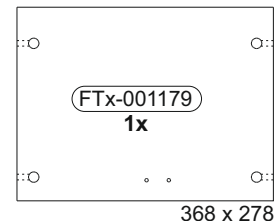
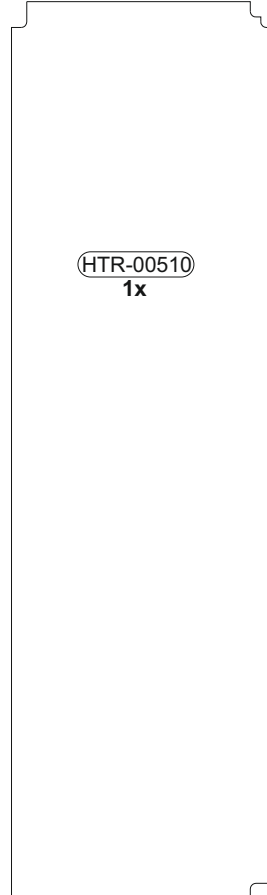
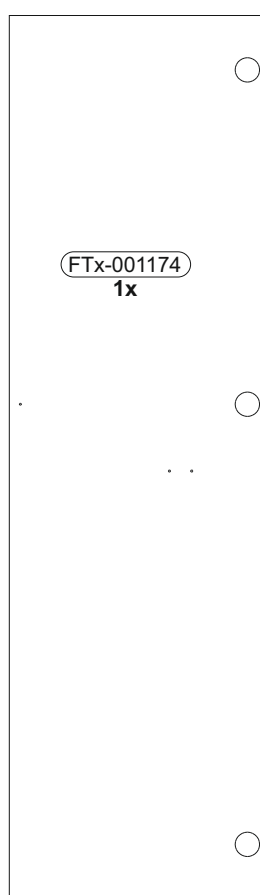
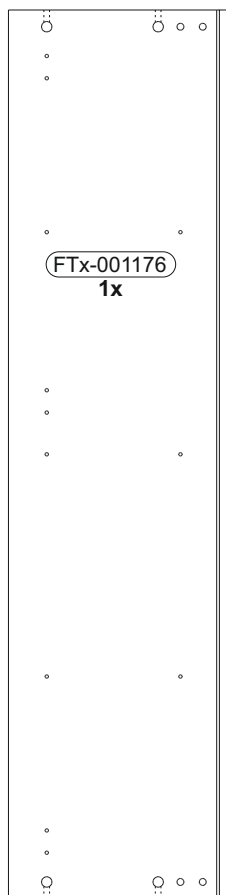
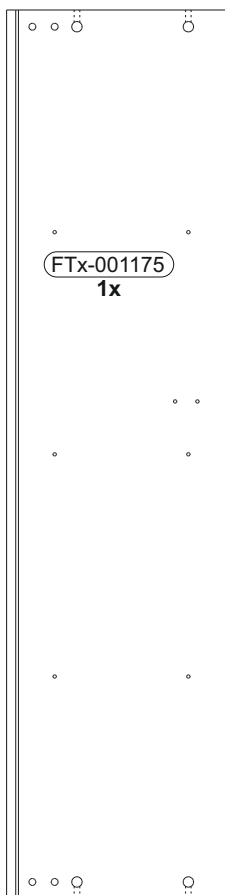
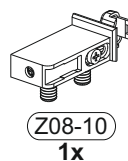
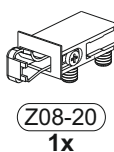
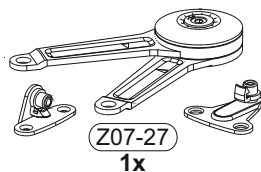

1

	B02-10		B02-20		B01-200	
	12x	ø15x12mm	8x	2x	6,3x13	

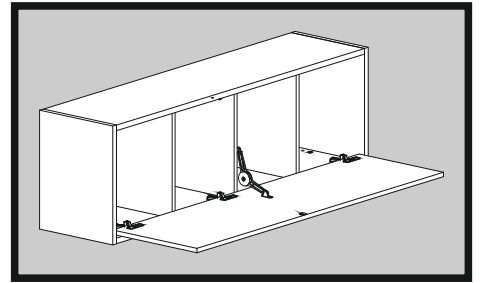

1

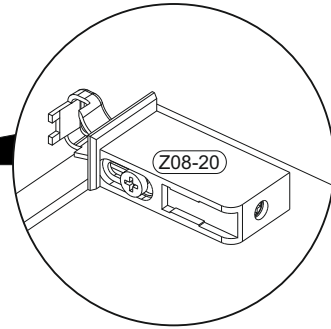
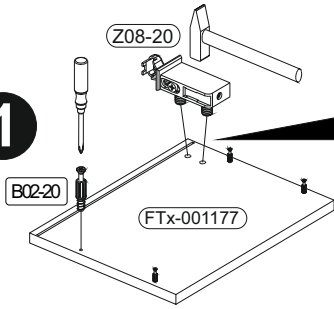

3

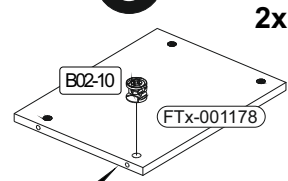

2

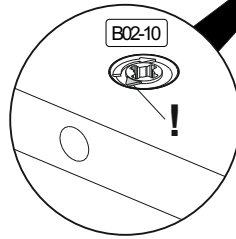
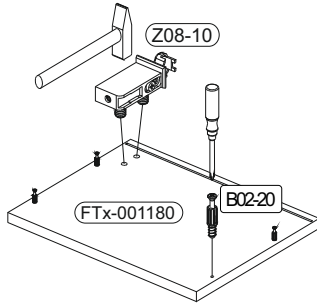

4

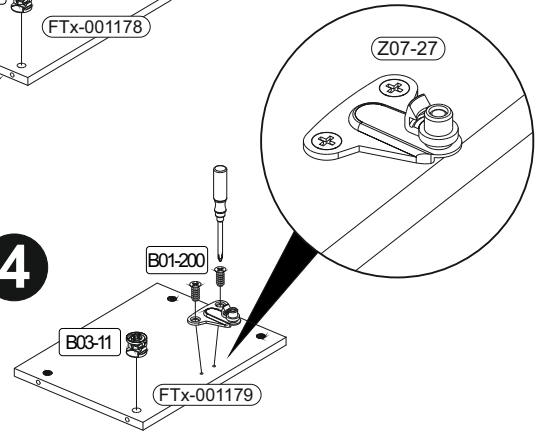

2

	B02-10		B02-20		B03-11		B01-200		B03-149	
	8x	ø15x12mm	12x	3x		2x	6,3x13	1x		
								1x		

A

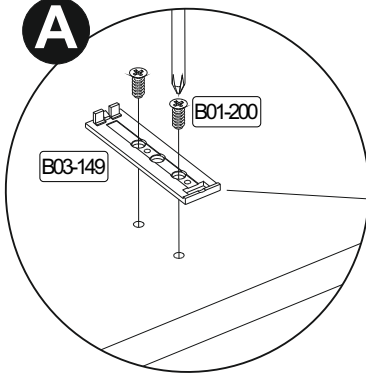

1

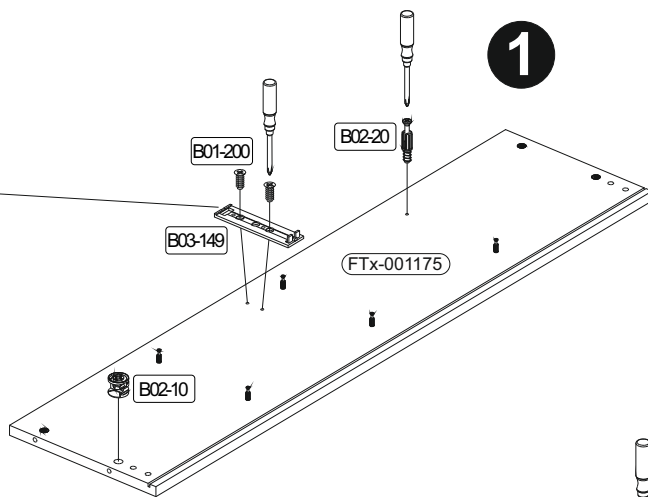

B

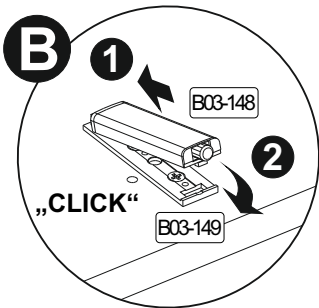

2

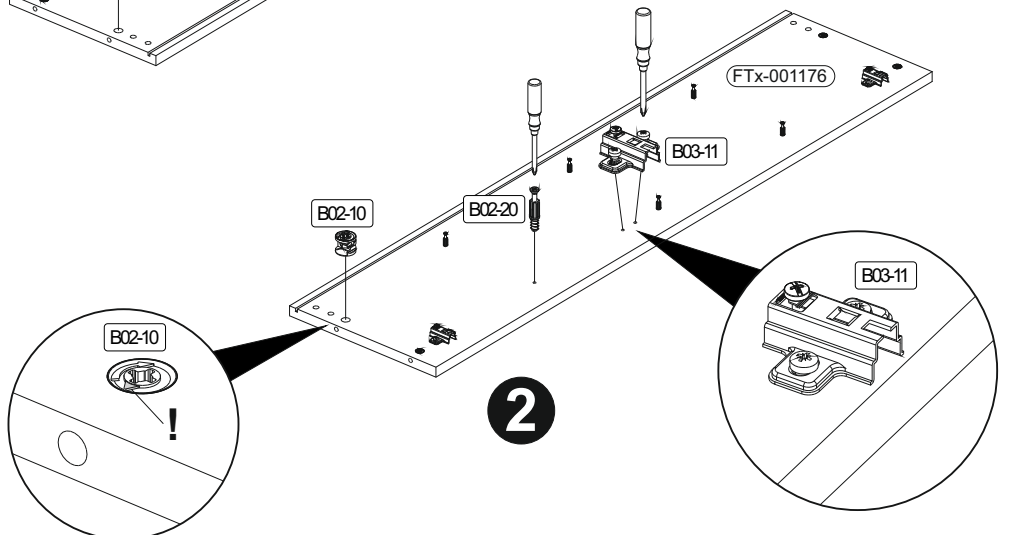

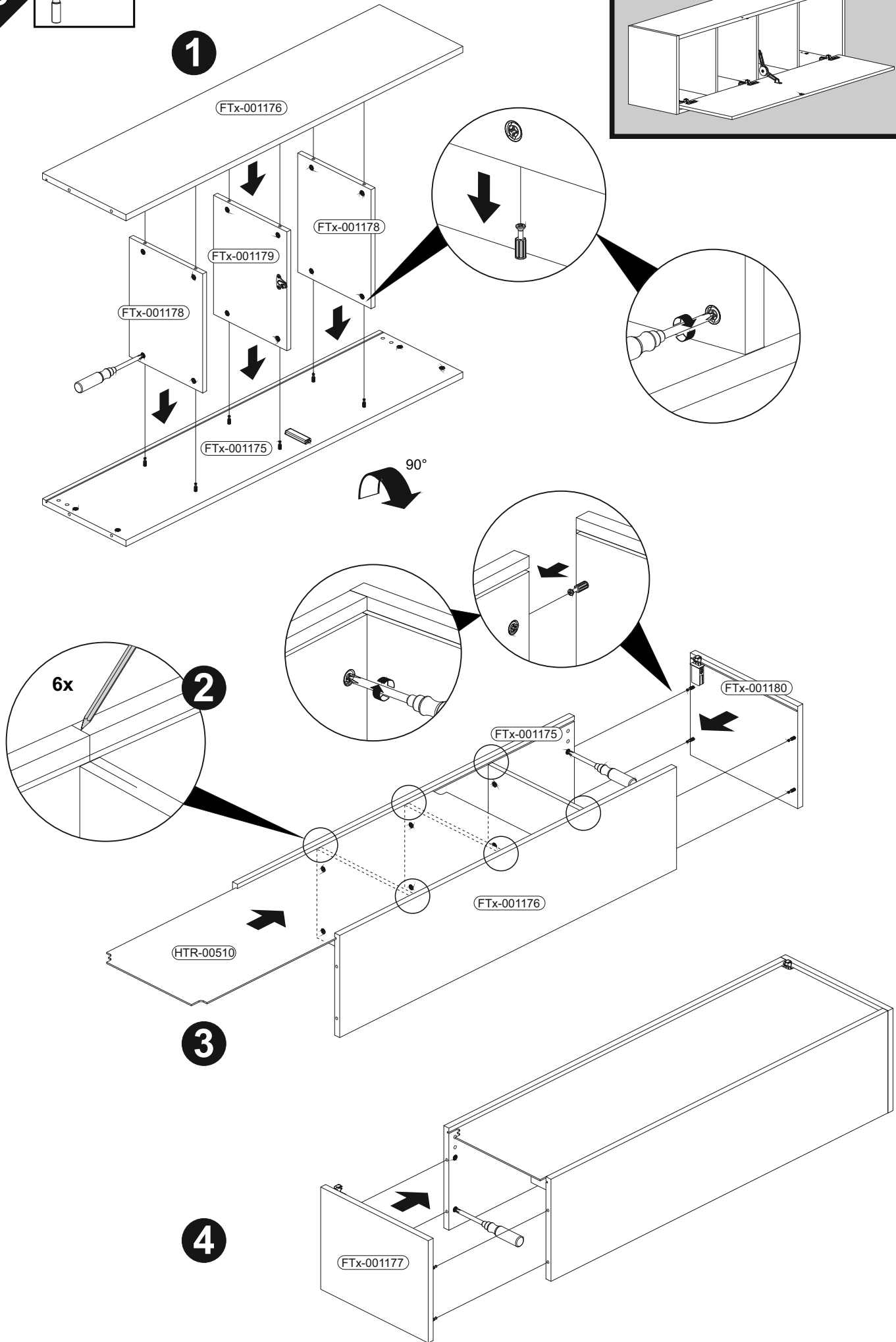
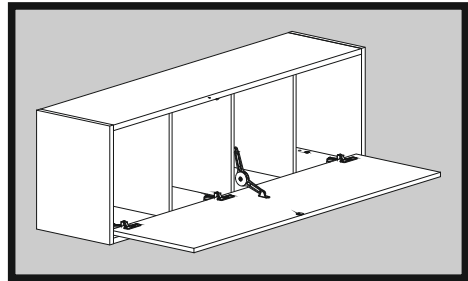
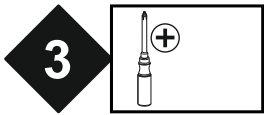

4

	B05-185		B01-90		B01-30	
	4x		4x	3,5x20	9x	3x16
			B02-173		B01-123	
	4x				8x	4,0x15

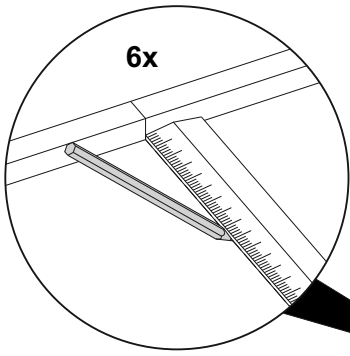
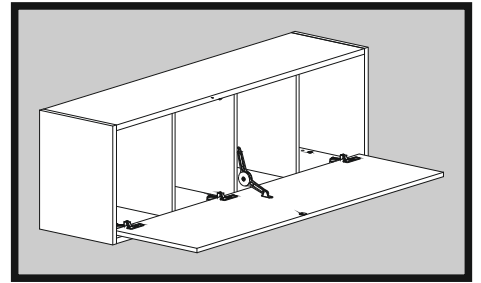

1

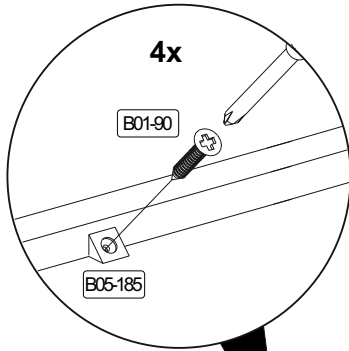
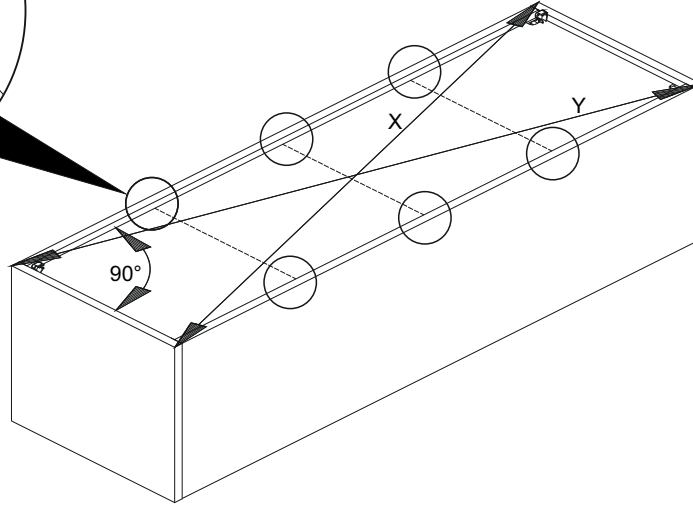

2

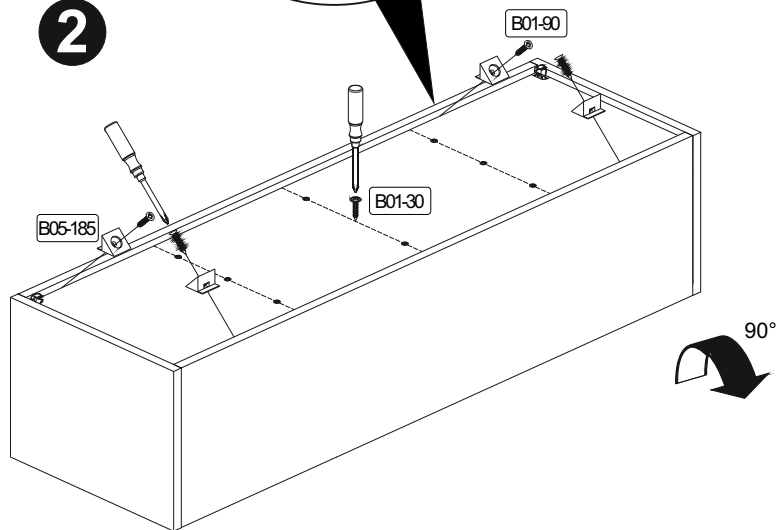

5

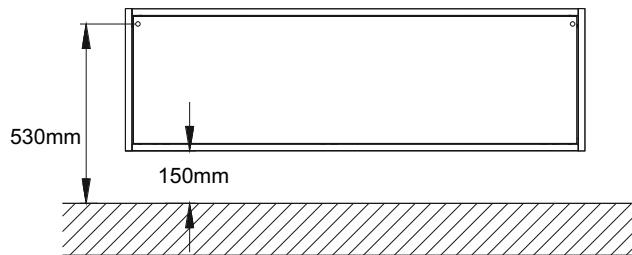
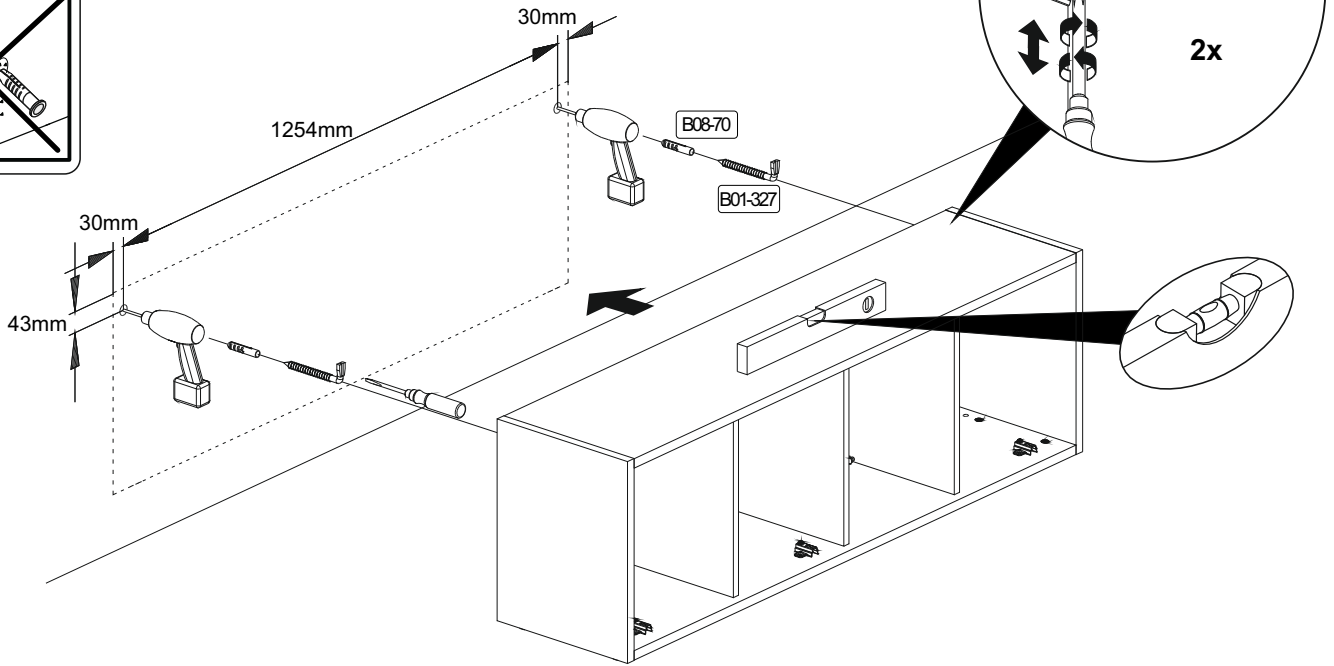
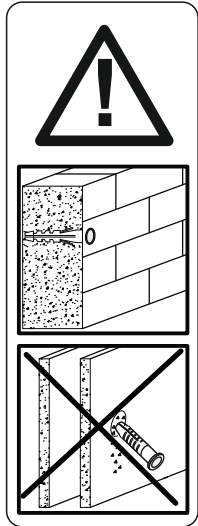
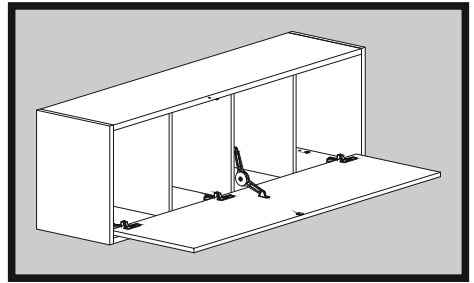
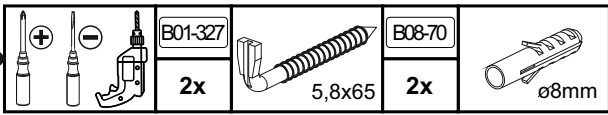

Achtung • Attention • Attenzione • Opgelet • Uwaga • Pozor • Figyelem • Atenție • Dikkat • Внимание	
(D)	Wandbefestigung dient als Kippschutz - unbedingt anbringen! Bei einigen Wandtypen kann ein Spezialdübel erforderlich sein!
(GB)	The wall fastening serves to prevent tipping - be absolutely sure to mount it! For certain wall types, a special wall plug may be necessary!
(FR)	La fixation murale sert de protection contre le basculement – à installer impérativement ! Pour certains types de murs il faut des chevilles spéciales !
(TR)	Duvardaki sabitleme, devrilmeye karşı bir emniyet tedbiridir ve mutlaka monte edilmelidir! Bazı duvar tiplerinde bunun için özel bir dübel gerekli olabilir!
(IT)	Il fissaggio alla parete serve da protezione anti-ribaltamento – attaccarla assolutamente! Per alcune strutture di parete può essere necessario un tassello speciale!
(NL)	Bevestiging aan de muur dient als kantelbescherming – zeker en vast bevestigen! Bij enkele muurtypes is een speciale plug misschien vereist!
(RU)	Обязательно установите крепление на стене во избежание опрокидывания! Для некоторых типов стен может потребоваться специальный дюбель!
(CZ)	Montáž na stěnu slouží jako ochrana proti převrhnutí – bezpodmínečně umístěte! U některých typů stěn může být zapotřebí speciální hmoždinka!
(HU)	A terméket a falhoz kel rögzíteni, különben az felborulhat! Egyes faltípusoknál speciális tiplit kell használni!
(RO)	Sistemul de fixare la perete servește ca protecție la răsturnare - de montat obligatoriu! Pentru unele tipuri de pereți este posibil să fie necesar un diblu special!
(SK)	Upevnenie na stenu slúži ako ochrana proti prevráteniu – bezpodmínečne použite! Pre niektoré druhy stien môže byť potrebná špeciálna hmoždinka!
(PL)	Mocowanie do ściany jest jednocześnie zabezpieczeniem przed przewróceniem – koniecznie zamontować! Do niektórych rodzajów ścian konieczne zastosować specjalne kołki mocujące.

6

	B03-43		B01-80		B03-150	
	3x		7x	3,5x13	1x	

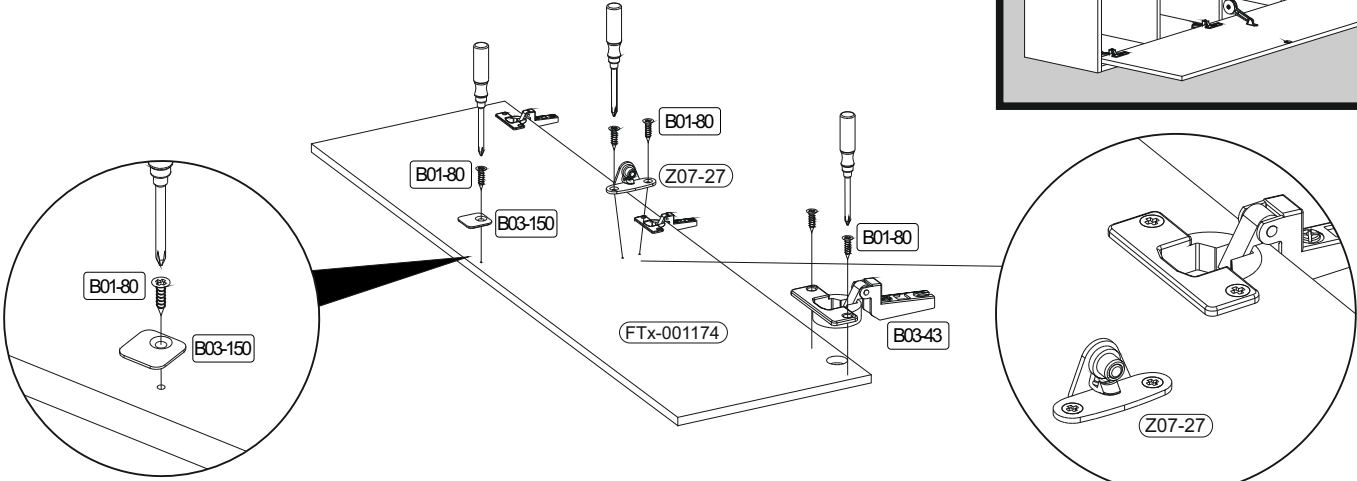
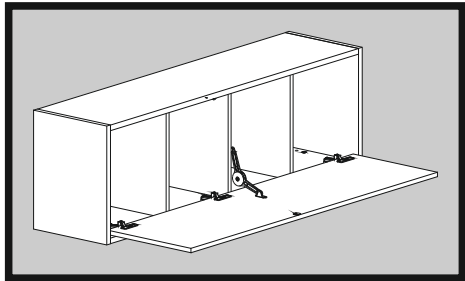

7

		B08-80		
		1x		

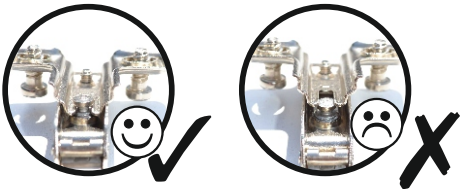
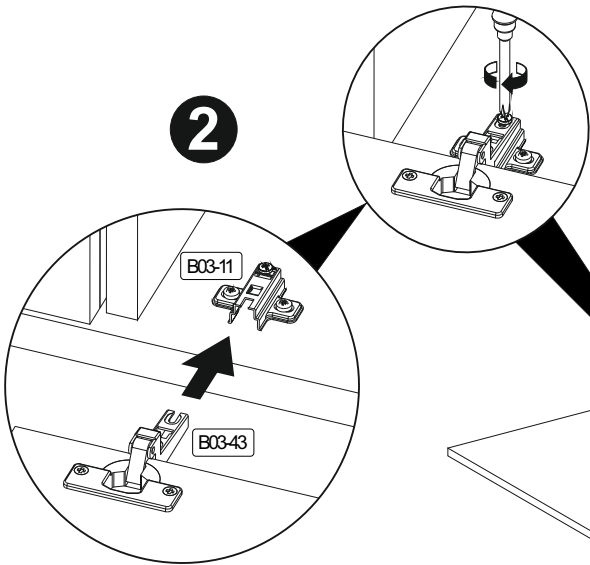
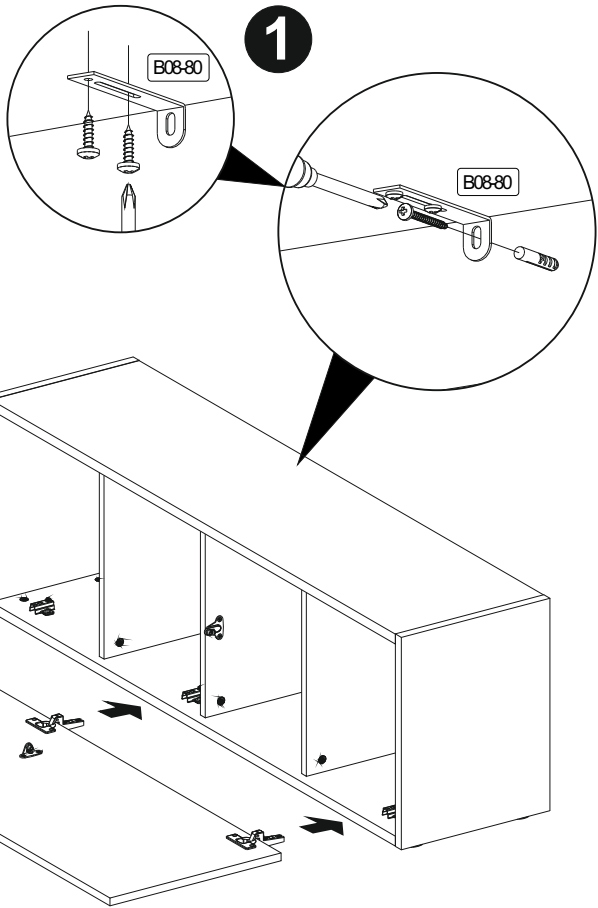

▶ SCAN ME

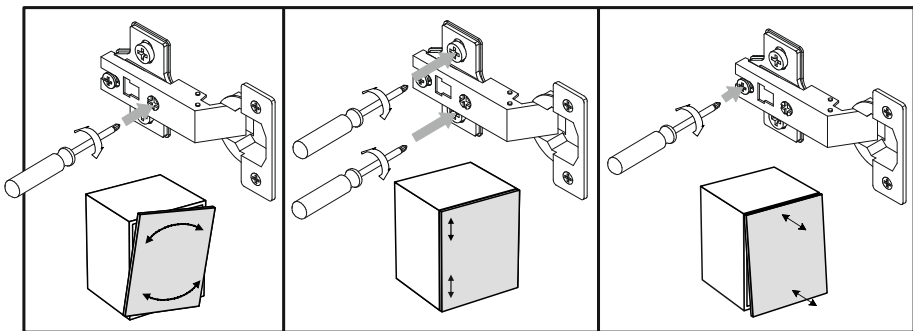

8

	B03-157		B01-244	
	1x		1x	

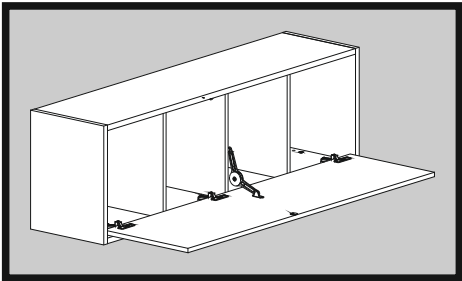

Stütze unten überdrehen

- 1.
- 2.
- 3.

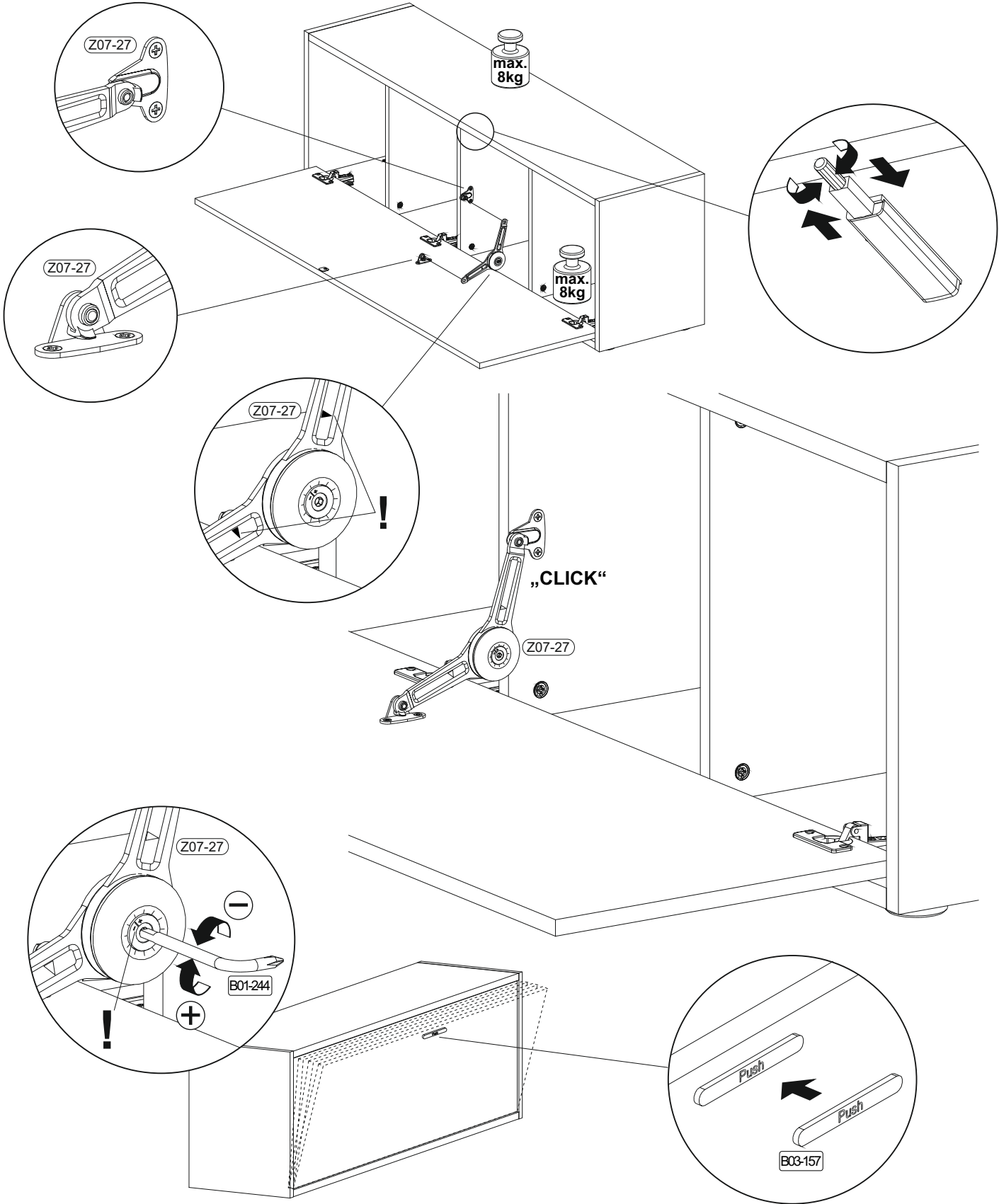

REPC-Nr.:

Service • Assistenza • Dienstverlening • Serwis
Servis • Szerviz • Сервисная служба

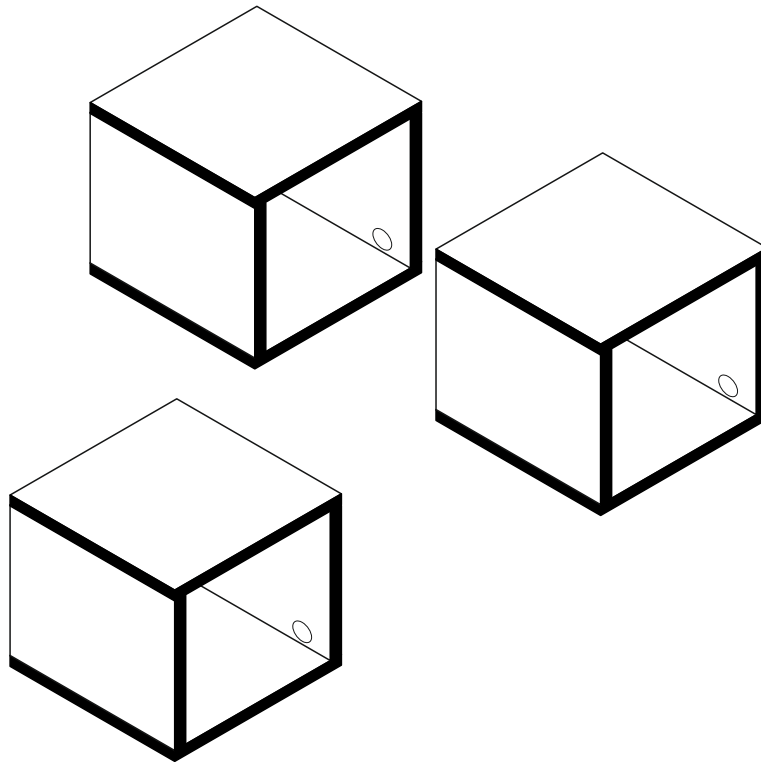

Artikel.-Nr.:

0771-HR_3er

Montageanleitung.-Nr.:

MA1-00160

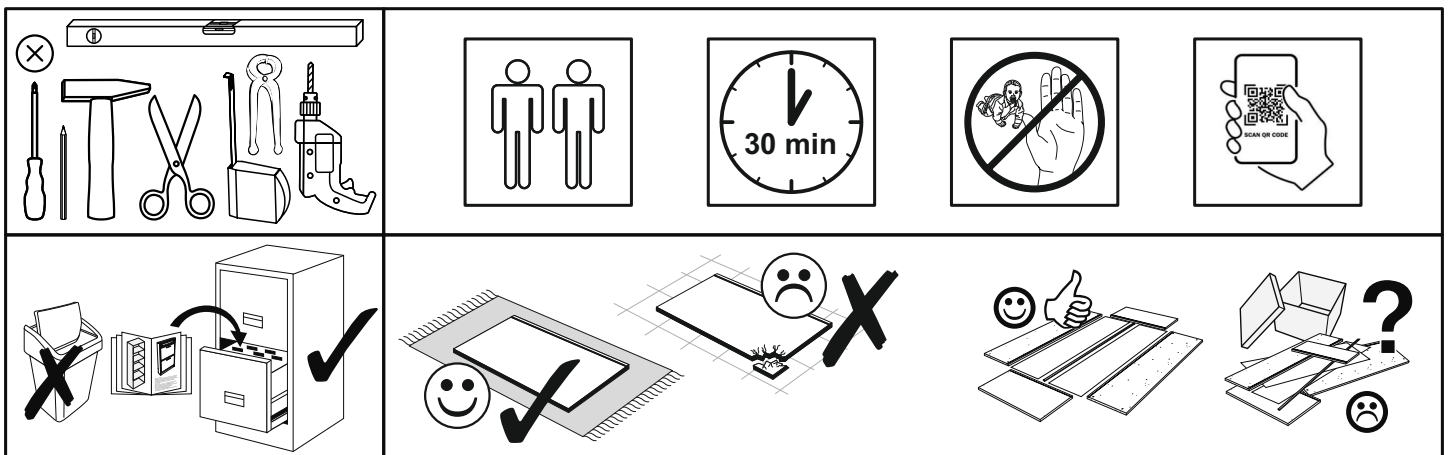

SCAN ME

Das Ersatzteil-Anforderungsformular finden Sie auf
The replacement parts requisition form you find on
<https://www.mausbacher.de/ersatzteile/>

Beutel 0771-HR_3er 0-11 Colli 1/1

B01-188 18x 4,0x15	B01-174 12x 4,5x50	B02-10 24x	B02-20 24x	B02-103 12x 8x30
B05-20 24x	B05-130 3x	B08-70 12x Ø8	B08-90 6x	B08-91 6x



▶ SCAN ME

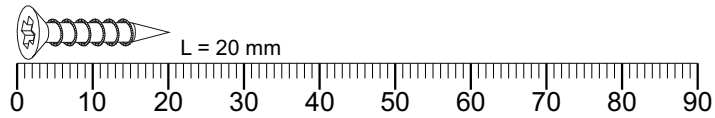

Colli 1/1

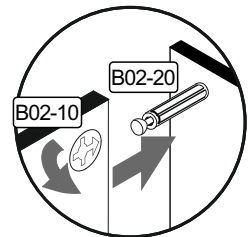
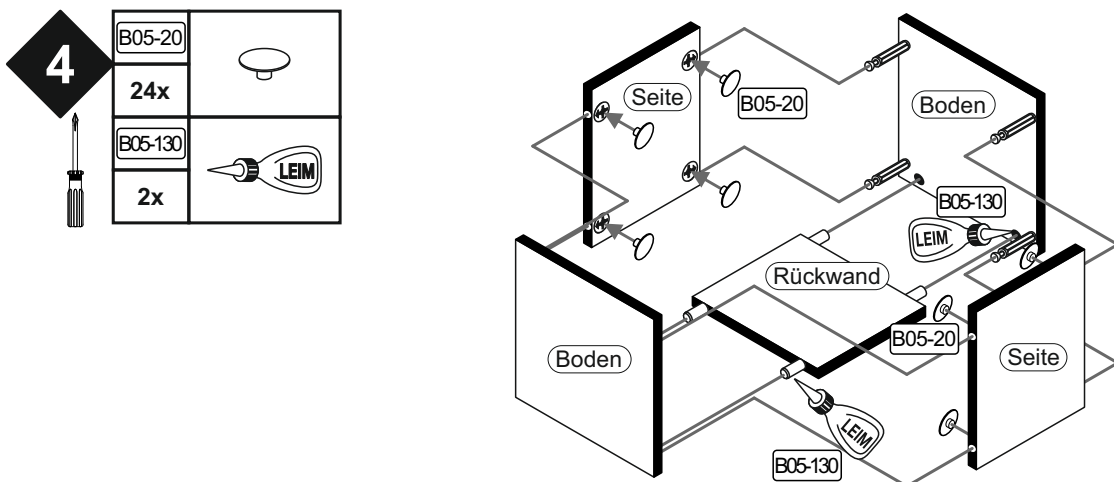
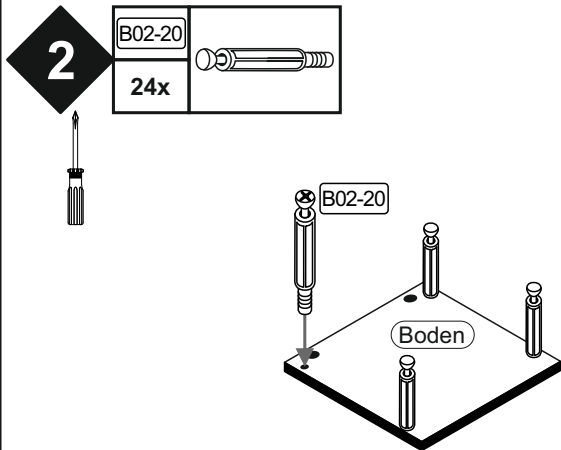
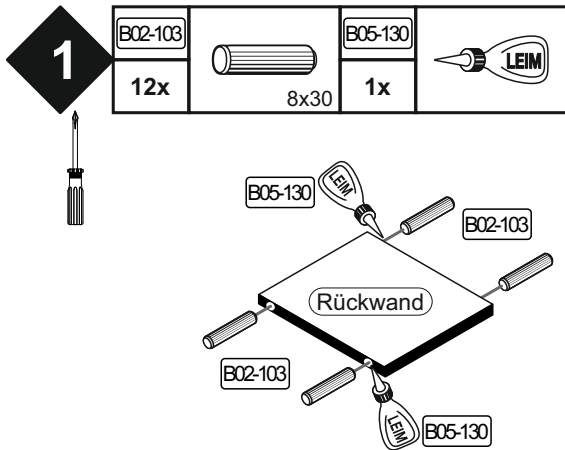
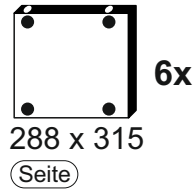
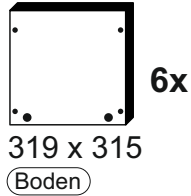
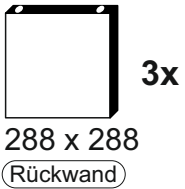



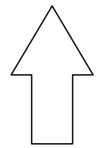

Schablone zum aufhängen

(hierzu die Ecken des Blattes in die Ecke zwischen Seite und Oberplatte anlegen und mit einem Dorn die Löcher vorstechen.)

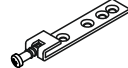

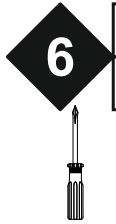
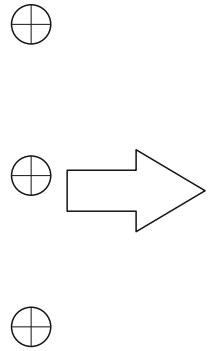
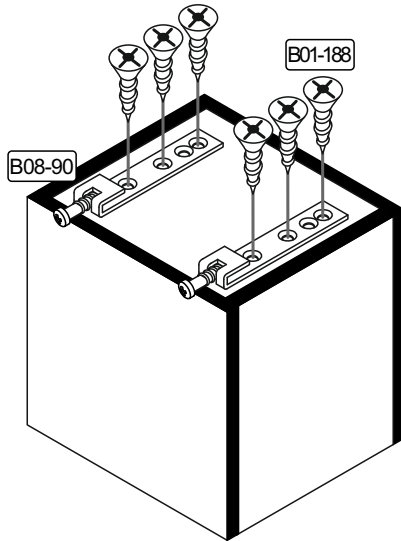
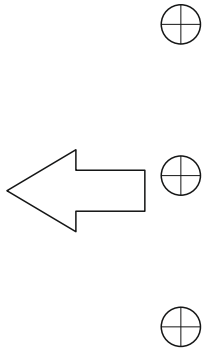
B01-188		B08-90	
18x	4,0x15	6x	

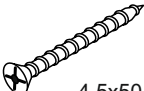

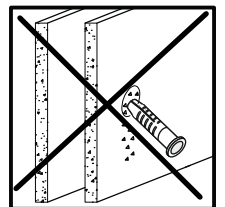
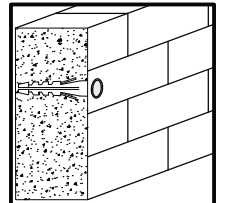
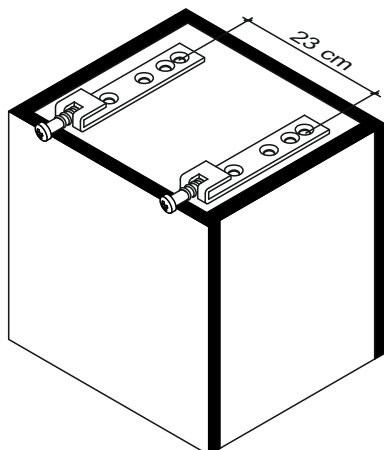
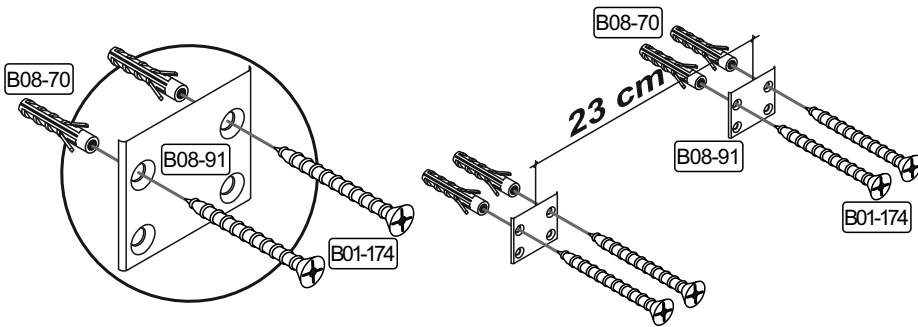

B01-174		B08-91		B08-70	
12x	4,5x50	6x		12x	Ø8

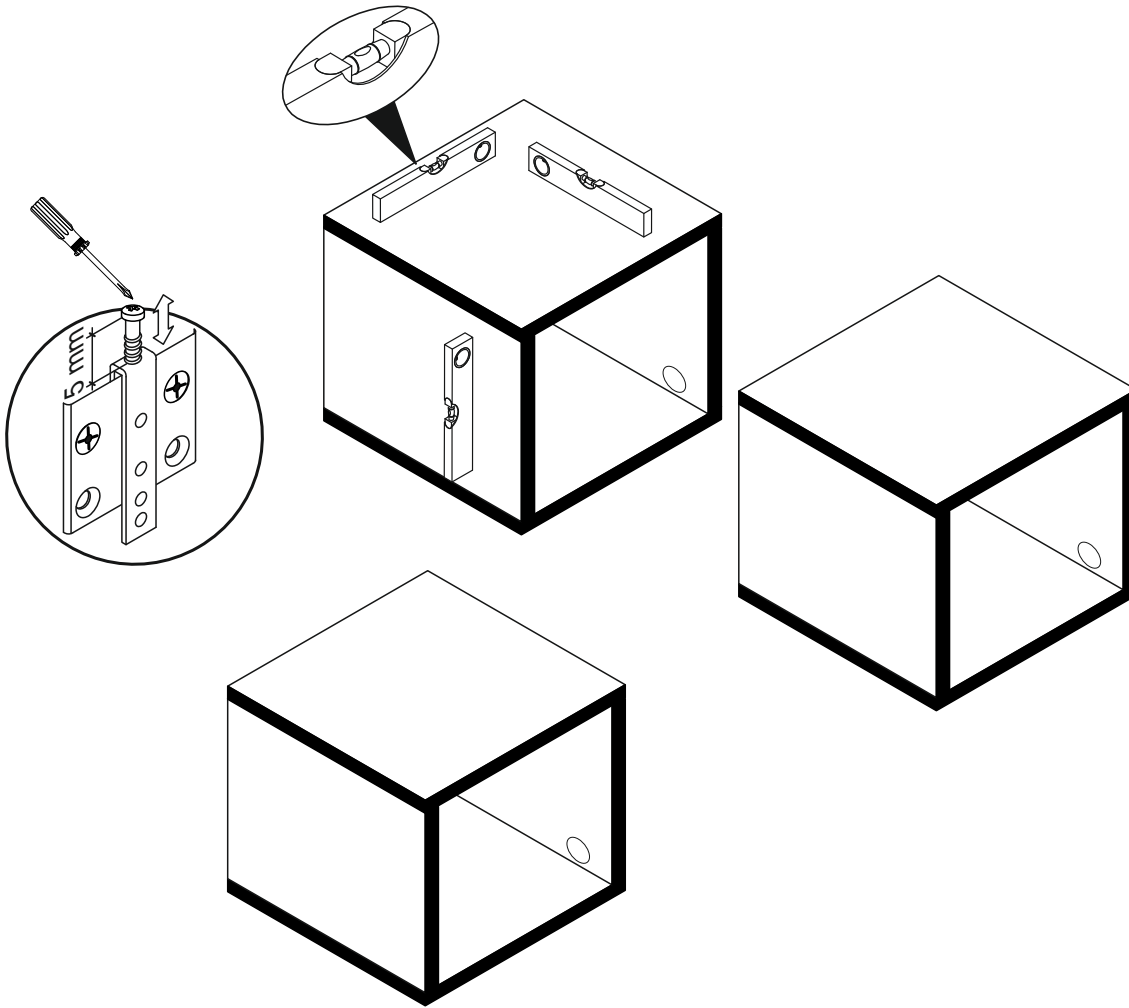

7



SCAN ME

 Achtung • Attention • Attenzione • Opgelet • Uwaga • Pozor • Figyelem • Atenție • Dikkat • Внимание 	
(D)	Wandbefestigung dient als Kippschutz - unbedingt anbringen! Bei einigen Wandtypen kann ein Spezialdübel erforderlich sein!
(GB)	The wall fastening serves to prevent tipping - be absolutely sure to mount it! For certain wall types, a special wall plug may be necessary!
(FR)	La fixation murale sert de protection contre le basculement – à installer impérativement ! Pour certains types de murs il faut des chevilles spéciales !
(TR)	Duvardaki sabitleme, devrilmeye karşı bir emniyet tedbiridir ve mutlaka monte edilmelidir! Bazı duvar tiplerinde bunun için özel bir dübel gerekli olabilir!
(IT)	Il fissaggio alla parete serve da protezione anti-ribaltamento – attaccarla assolutamente! Per alcune strutture di parete può essere necessario un tassello speciale!
(NL)	Bevestiging aan de muur dient als kantelbescherming – zeker en vast bevestigen! Bij enkele muurtypes is een speciale plug misschien vereist!
(RU)	Обязательно установите крепление на стене во избежание опрокидывания! Для некоторых типов стен может потребоваться специальный дюбель!
(CZ)	Montáž na stěnu slouží jako ochrana proti převrnutí – bezpodmínečně umístěte! U některých typů stěn může být zapotřebí speciální hmoždinka!
(HU)	A terméket a falhoz kel rögzíteni, különben az felborulhat! Egyes faltípusoknál speciális tiplit kell használni!
(RO)	Sistemul de fixare la perete servește ca protecție la răsturnare - de montat obligatoriu! Pentru unele tipuri de pereți este posibil să fie necesar un diblu special!
(PL)	Mocowanie do ściany jest jednocześnie zabezpieczeniem przed przewróceniem – koniecznie zamontować! Do niektórych rodzajów ścian koniecznie zastosować specjalne kołki mocujące.
(SK)	Upevnenie na stenu slúži ako ochrana proti prevráteniu – bezpodmienečne použite! Pre niektoré druhy stien môže byť potrebná špeciálna hmoždinka!

REPC-Nr.:

Service • Assistenza • Dienstverlening • Serwis
Servis • Szerviz • Сервисная служба

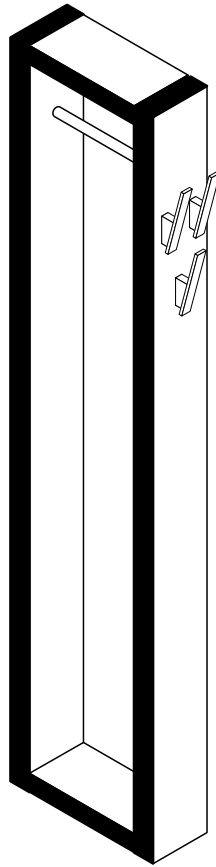

Artikel.-Nr.:

0900-G_172

Montageanleitung.-Nr.:

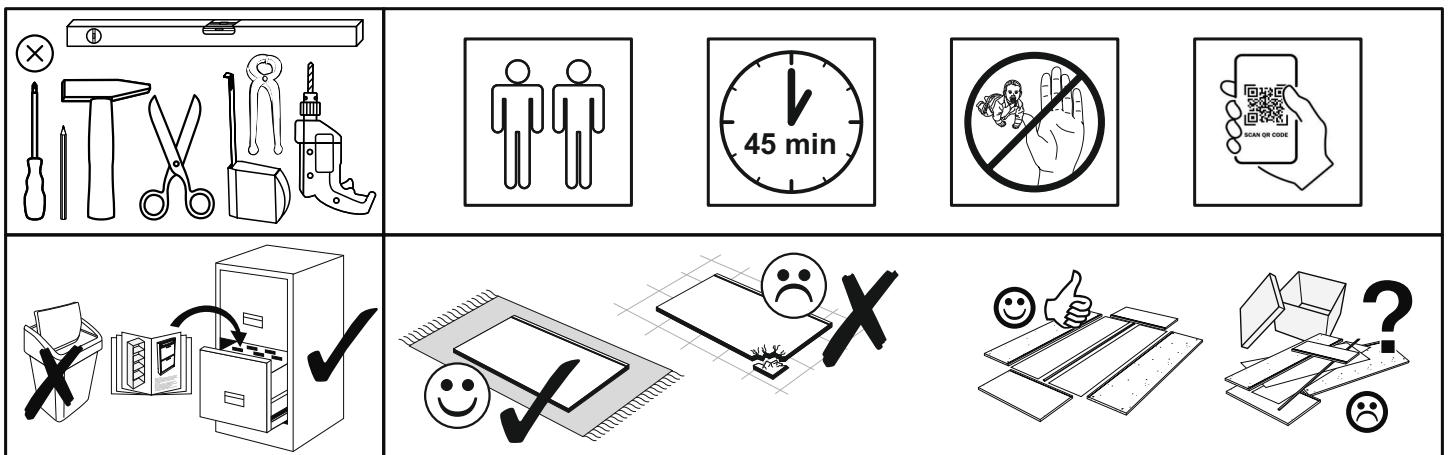

MA1-00163



SCAN ME

Das Ersatzteil-Anforderungsformular finden Sie auf
The replacement parts requisition form you find on
<https://www.mausbacher.de/ersatzteile/>

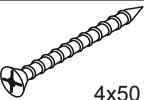
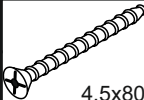
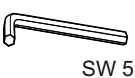
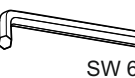
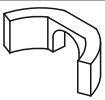

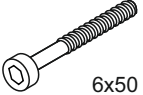

Beutel 0900-G_172 0-12 Colli 1/1

B01-152	 4x50	B01-176	 4.5x80	B01-241	 SW 5	B01-242	 SW 6	B01-364	
6x		3x		1x		1x		4x	
B01-360		B01-362	 6x50						
4x		4x							



▶ SCAN ME

Beutel 0900-G_172 0-22 Colli 1/1

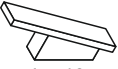
B02-104	 8x40	B05-01		B05-130	 LEIM	B08-70	 Ø8	B07-120es	 l = 48 mm
8x		9x		2x		3x		3x	

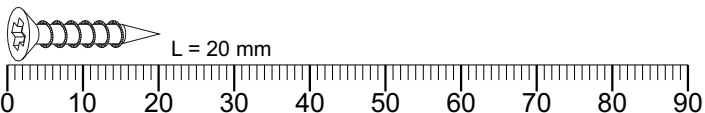

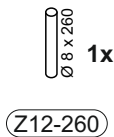
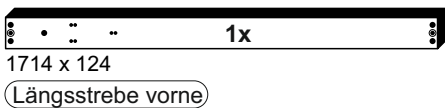

Colli 1/1

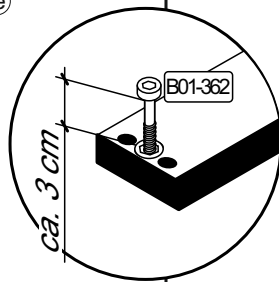
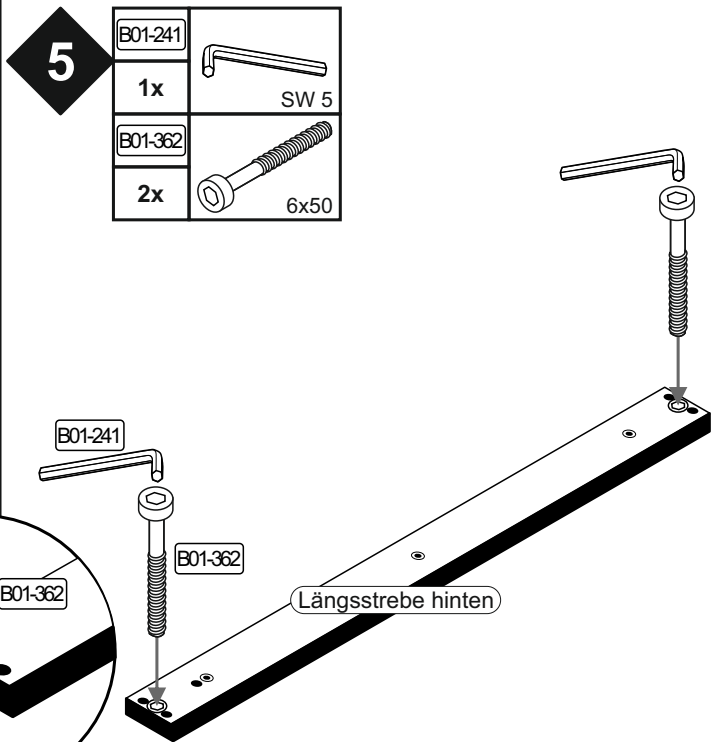
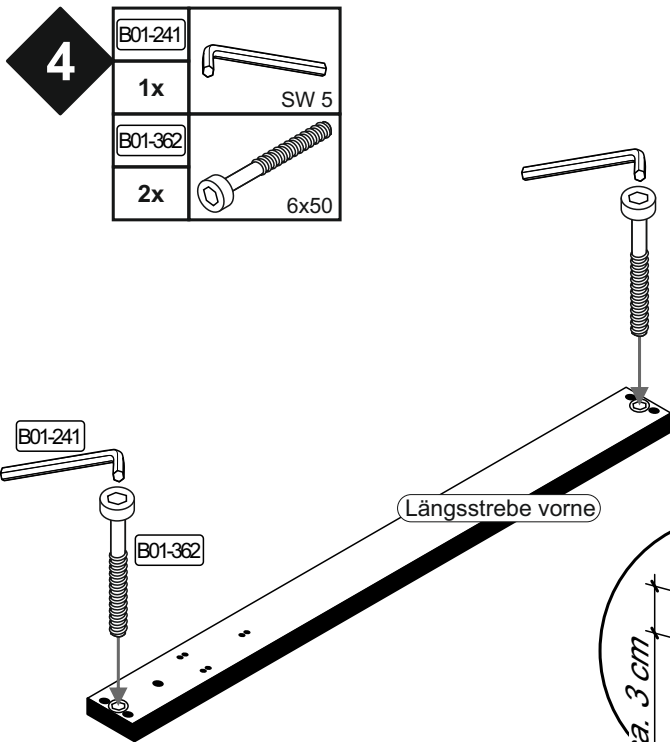
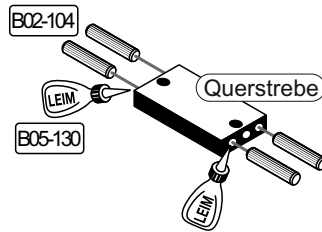
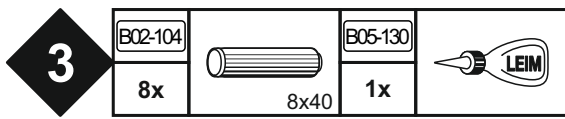
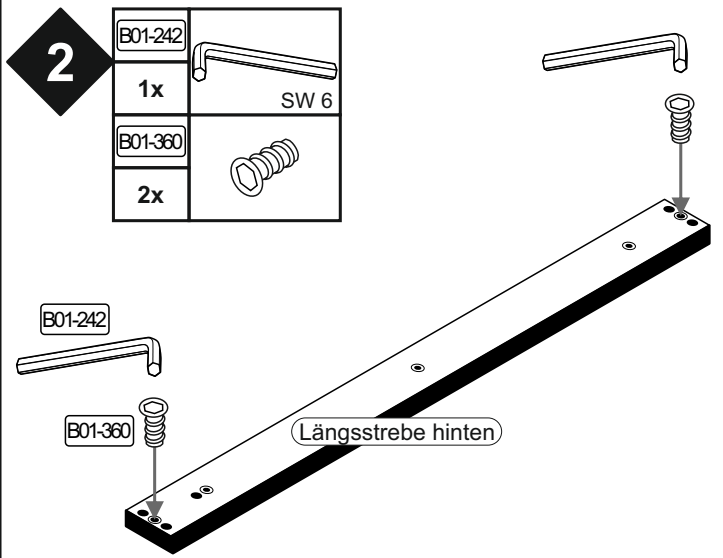
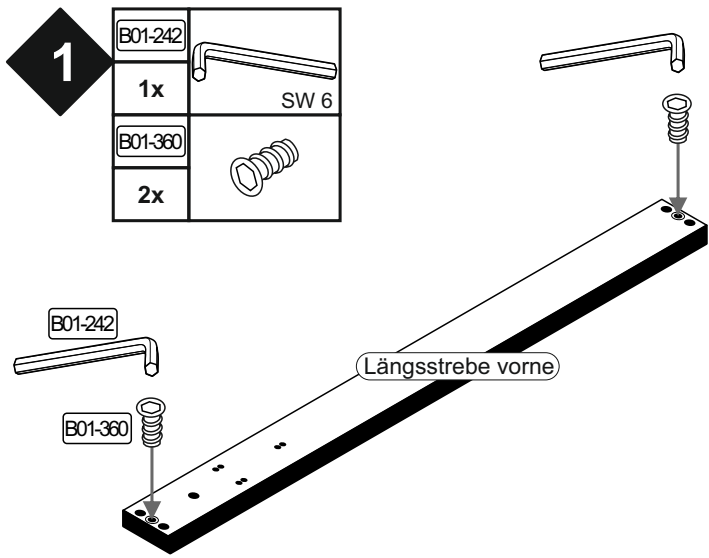



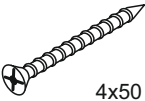
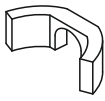

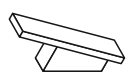

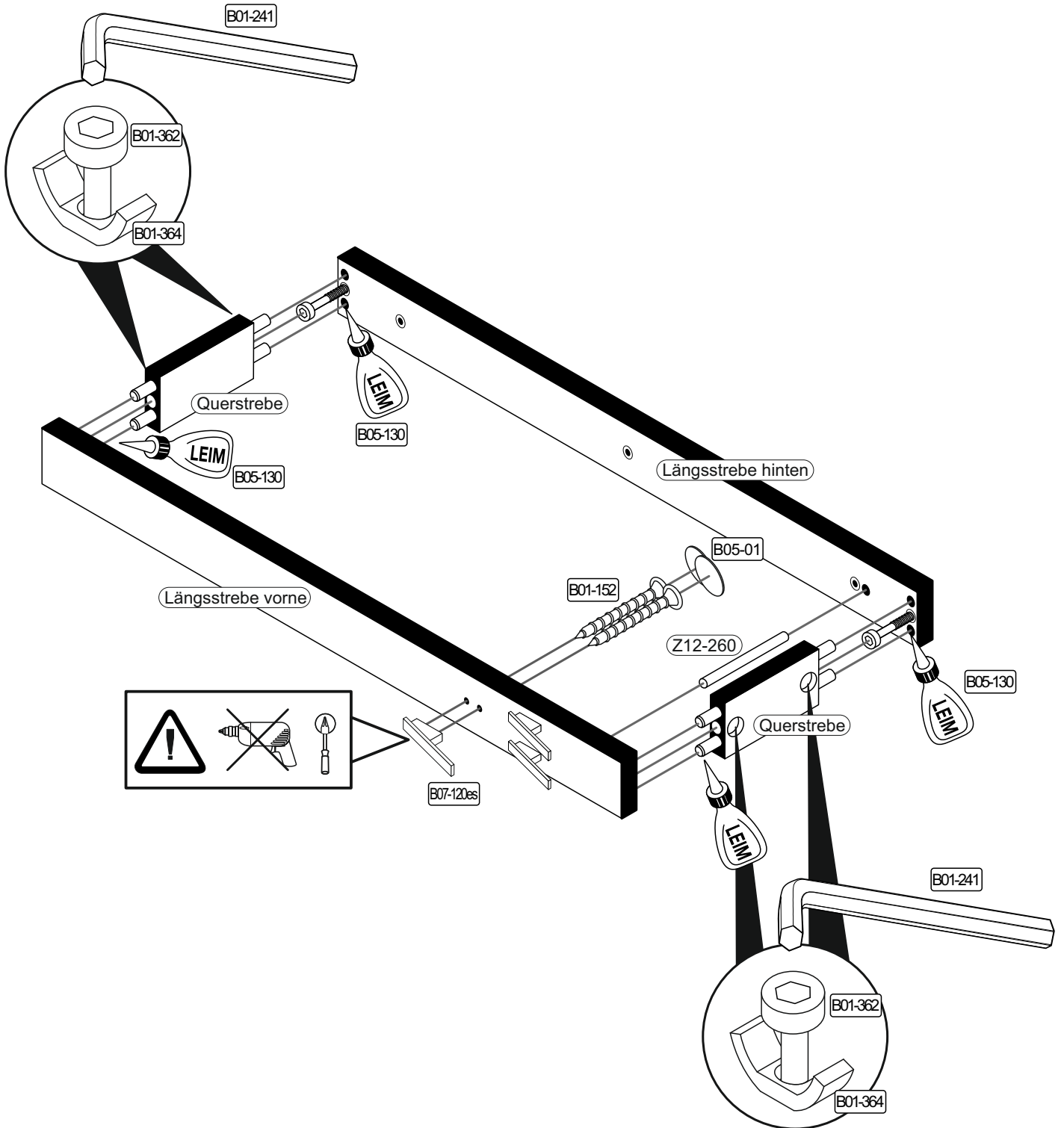
6

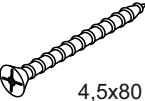
B01-152		B01-364		B05-01		B05-130		B07-120es	
6x	4x50	4x		6x		1x		3x	l = 48 mm

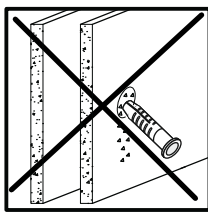
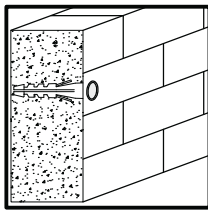
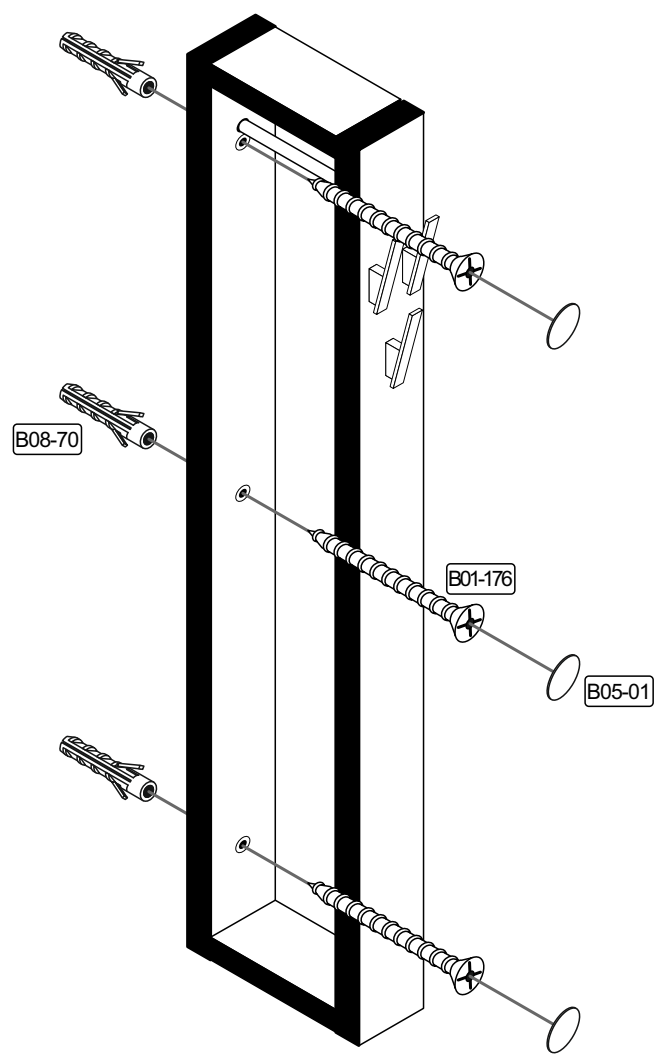

7	B01-176		B05-01	
	3x	4,5x80	3x	
	B08-70			
	3x	Ø8		



 Achtung • Attention • Attenzione • Opgelet • Uwaga • Pozor • Figelem • Atenție • Dikkat • Внимание 	
(D)	Wandbefestigung dient als Kippschutz - unbedingt anbringen! Bei einigen Wandtypen kann ein Spezialdübel erforderlich sein!
(GB)	The wall fastening serves to prevent tipping - be absolutely sure to mount it! For certain wall types, a special wall plug may be necessary!
(FR)	La fixation murale sert de protection contre le basculement – à installer impérativement ! Pour certains types de murs il faut des chevilles spéciales !
(TR)	Duvardaki sabitleme, devrilmeye karşı bir emniyet tedbiridir ve mutlaka monte edilmelidir! Bazı duvar tiplerinde bunun için özel bir dübel gerekli olabilir!
(IT)	Il fissaggio alla parete serve da protezione anti-ribaltamento – attaccarla assolutamente! Per alcune strutture di parete può essere necessario un tassello speciale!
(NL)	Bevestiging aan de muur dient als kantelbescherming – zeker en vast bevestigen! Bij enkele muurtypes is een speciale plug misschien vereist!
(RU)	Обязательно установите крепление на стене во избежание опрокидывания! Для некоторых типов стен может потребоваться специальный дюбель!
(CZ)	Montáž na stěnu slouží jako ochrana proti převrnutí – bezpodmínečně umístěte! U některých typů stěn může být zapotřebí speciální hmoždinka!
(HU)	A terméket a falhoz kel rögzíteni, különben az felborulhat! Egyes faltípusoknál speciális tiplik kell használni!
(RO)	Sistemul de fixare la perete servește ca protecție la răsturnare - de montat obligatoriu! Pentru unele tipuri de pereți este posibil să fie necesar un diblu special!
(PL)	Mocowanie do ściany jest jednocześnie zabezpieczeniem przed przewróceniem – koniecznie zamontować! Do niektórych rodzajów ścian konieczne zastosować specjalne kołki mocujące.
(SK)	Upevnenie na stenu slúži ako ochrana proti prevráteniu – bezpodmienečne použite! Pre niektoré druhy stien môže byť potrebná špeciálna hmoždinka!

REPC-Nr.:

Service • Assistenza • Dienstverlening • Serwis
Servis • Szerviz • Сервисная служба

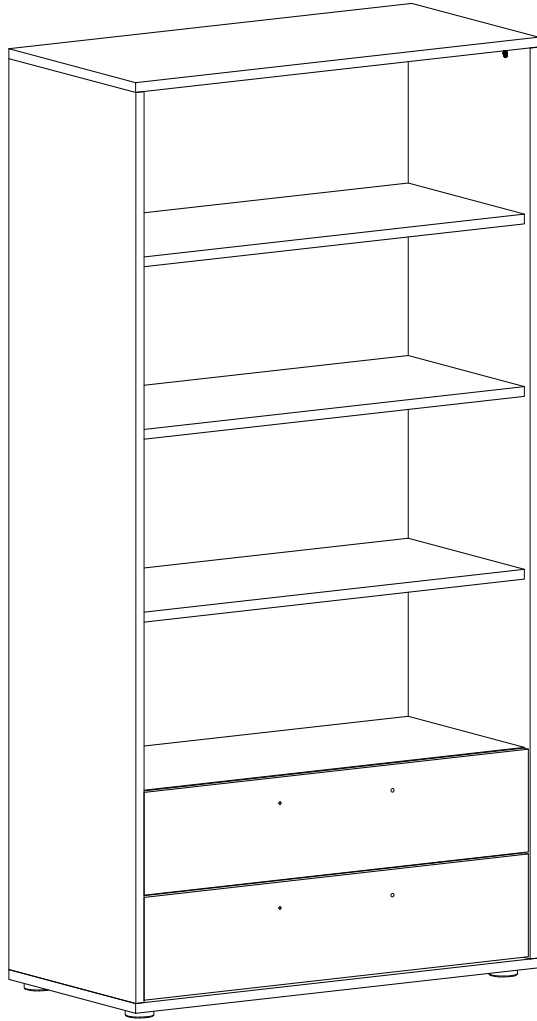

Artikel.-Nr.:

0623-SR_02

Montageanleitung.-Nr.:



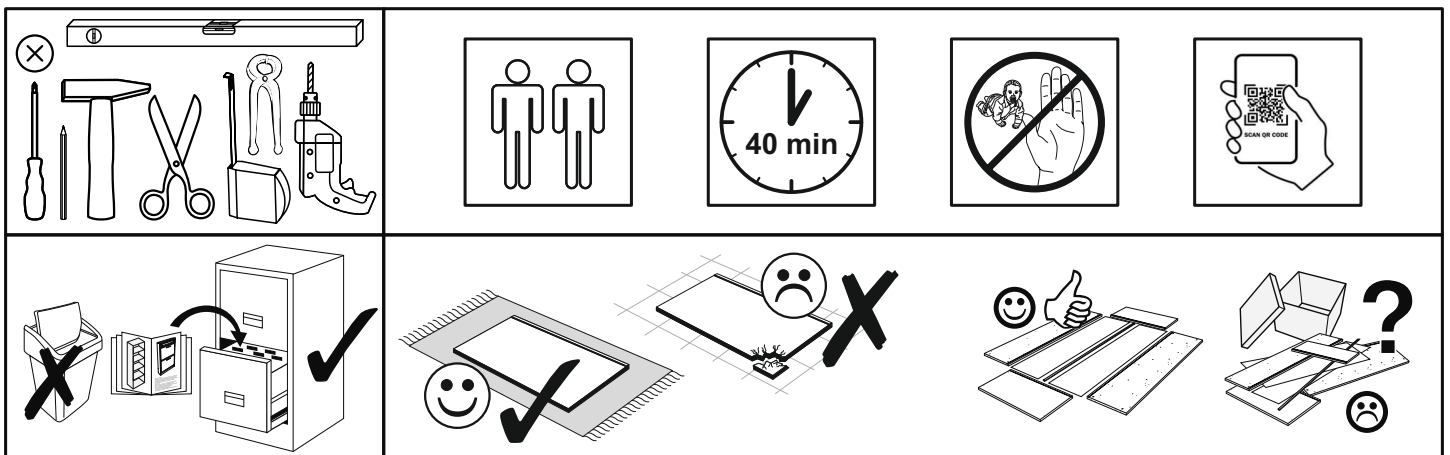







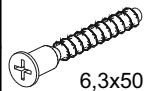

MA1-00319



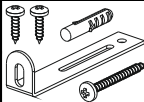

SCAN ME

Das Ersatzteil-Anforderungsformular finden Sie auf
The replacement parts requisition form you find on
<https://www.maeusbacher.de/ersatzteile/>

BT1-00463 Colli 1/2

B02-10	 ø15x12mm	B02-20		B02-103	 8x30	B01-10	 6,3x50	B01-200	 6,3x13	B01-122	 4,0x13
20x		20x		16x		4x		8x		4x	
B01-90	 3,5x20	B05-185		B01-30	 3x16	B02-160		B05-20		B08-80	
6x		6x		36x		8x		16x		1x	
										B05-276	
										1x	LIV'IN Mein Leben. Mein Zuhause.

BT1-00005 Colli 1/2

B02-173		B01-123	 4,0x15
4x		8x	

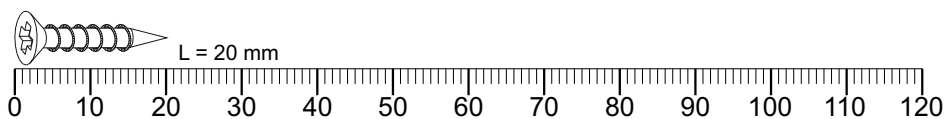

▶ SCAN ME

Colli 1/2

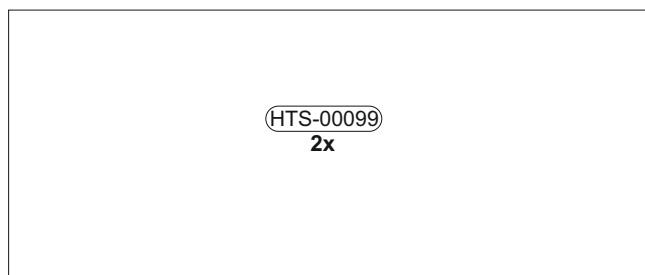

846 x 358

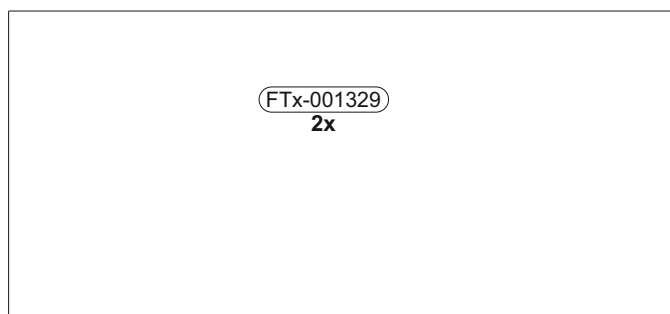
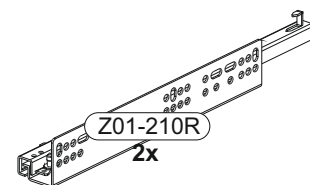
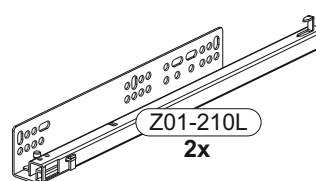

878 x 407

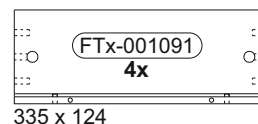

335 x 124

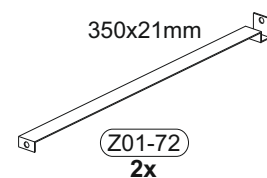

350x21mm

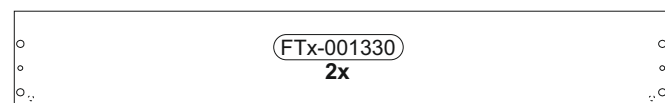

865 x 124

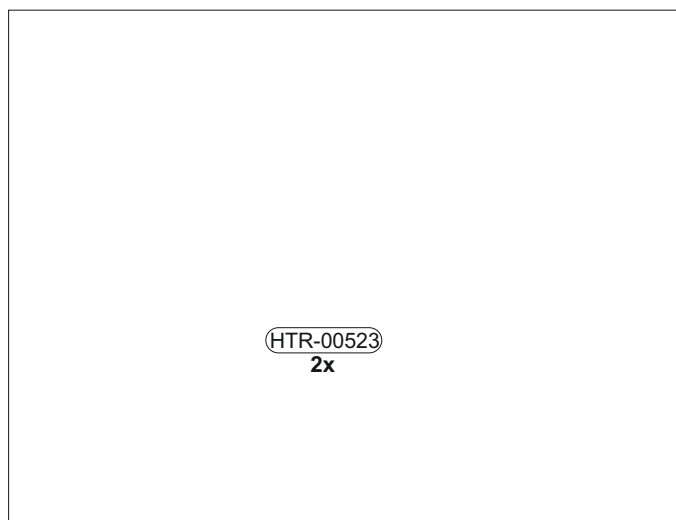

684 x 890

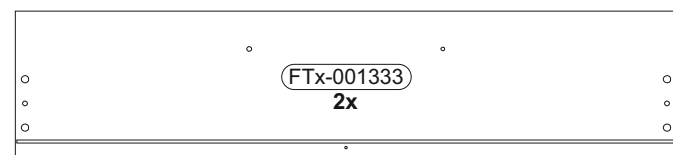

874 x 199

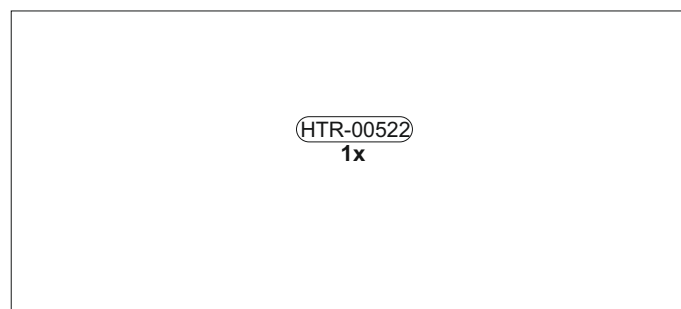

890 x 404

Colli 2/2

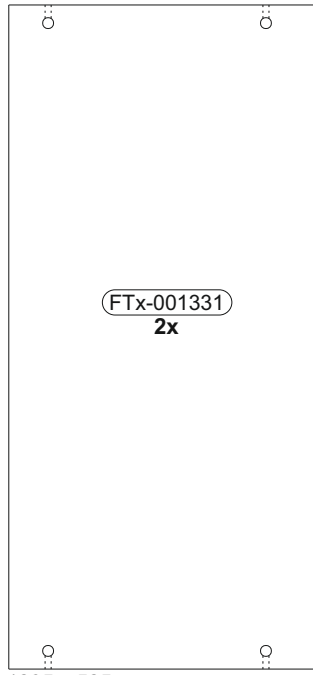

1235 x 525

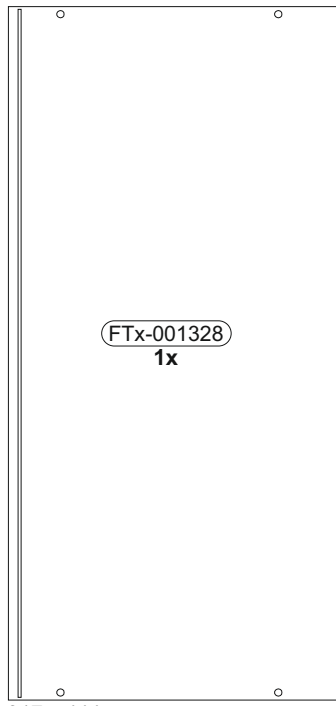

917 x 444

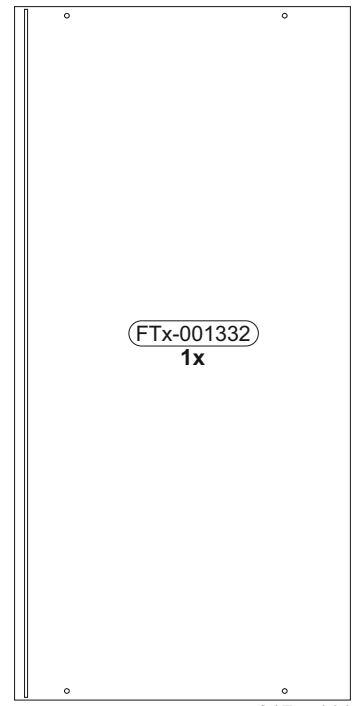

917 x 444

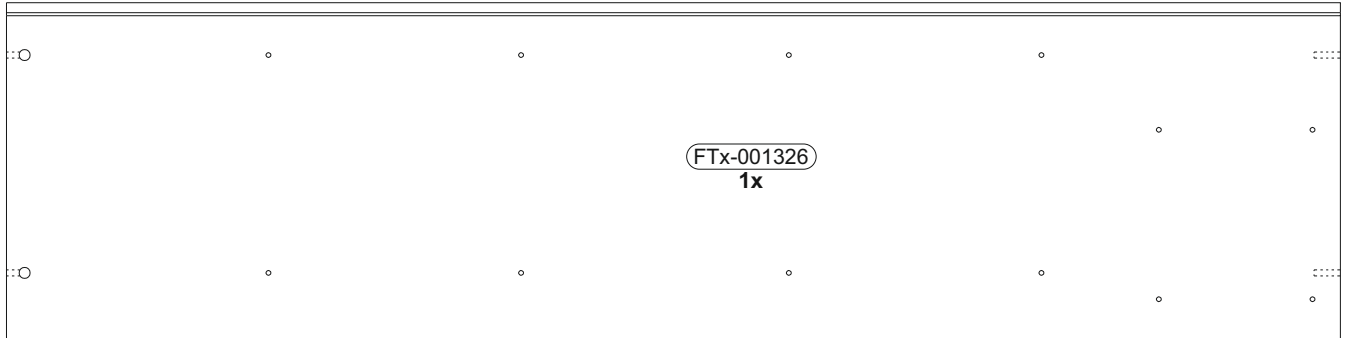

1764 x 444

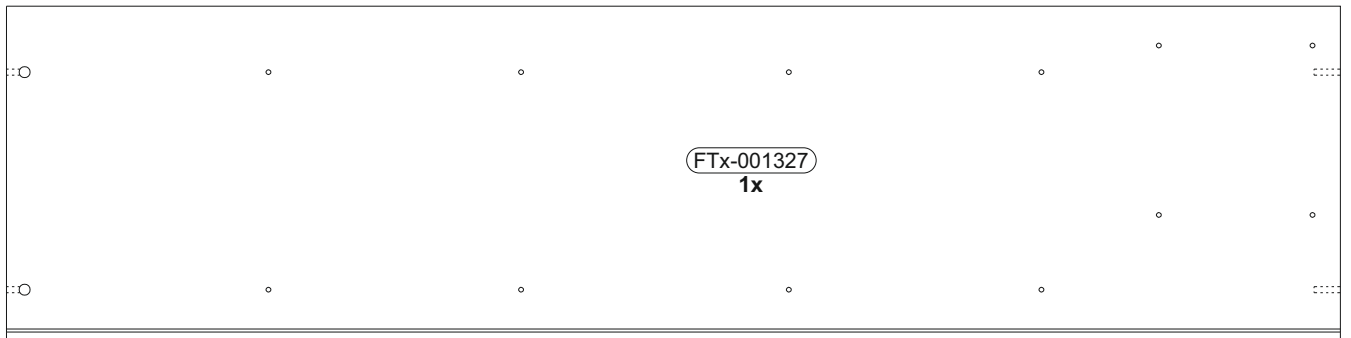





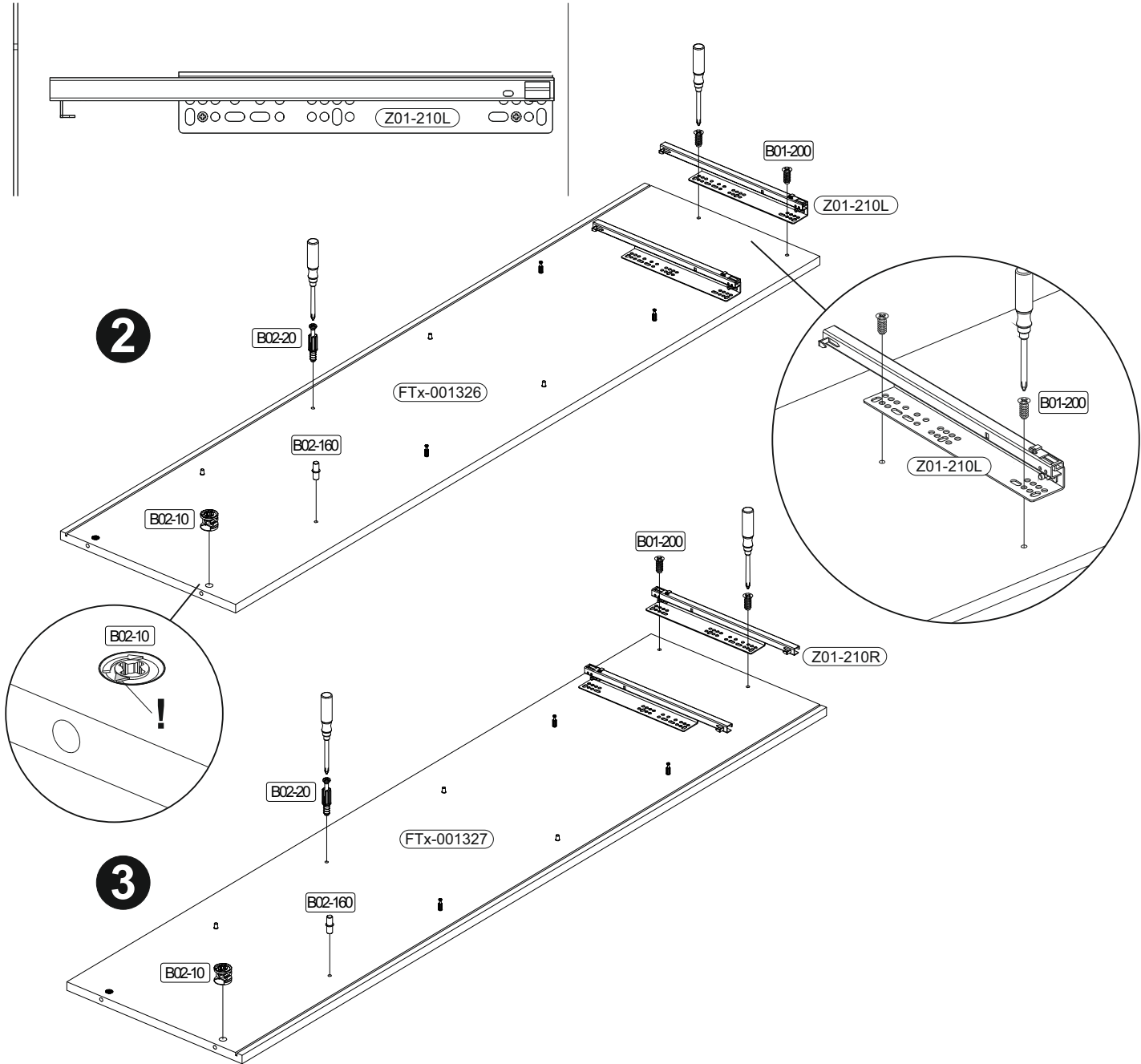
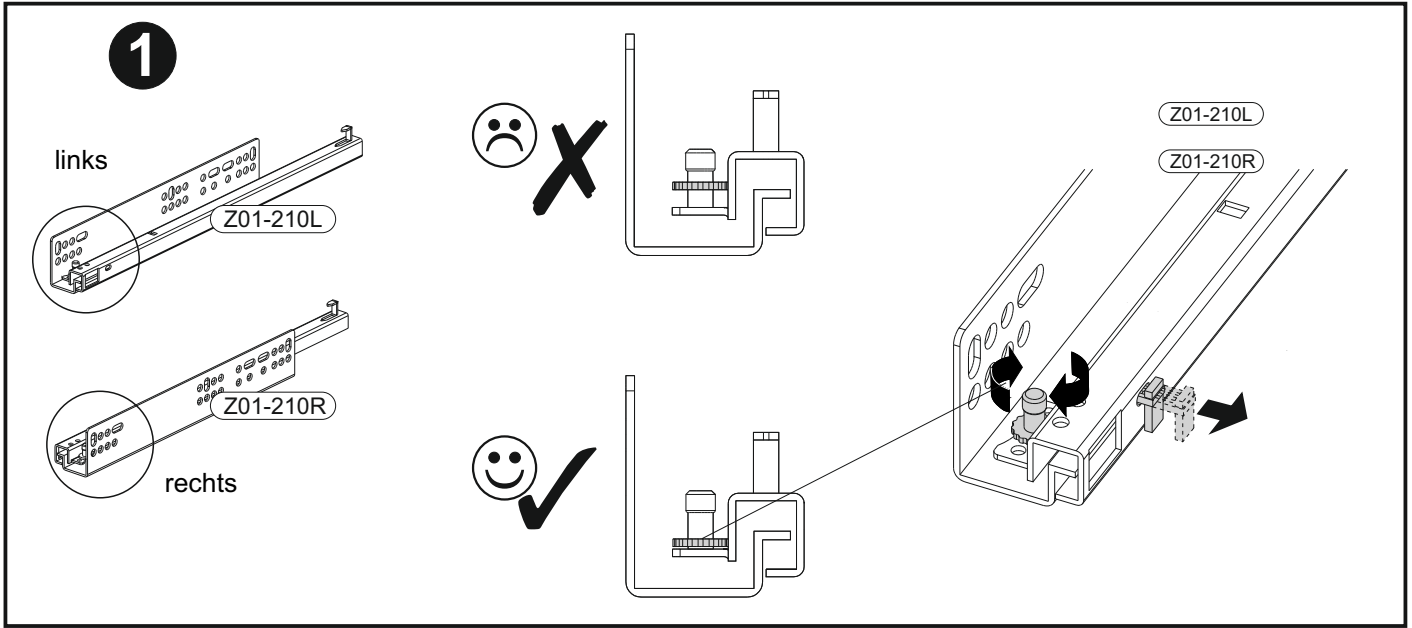

1764 x 444

1

	B02-10		B02-20		B02-160		B01-200	
	4x	ø15x12mm	8x		8x		8x	6,3x13



2

					
+	B02-10	B02-20	B02-103	B01-122	B01-30
	8x	8x	16x	4x	18x
	ø15x12mm			8x30	4,0x13
					3x16

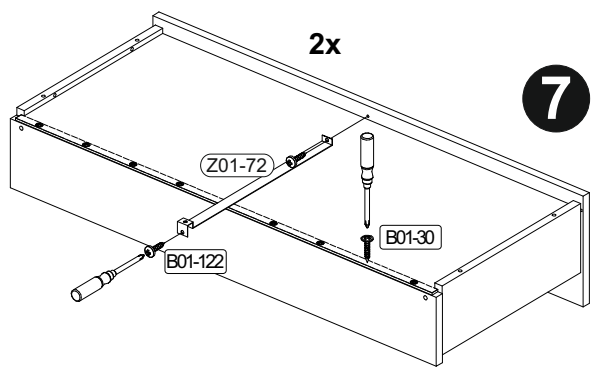
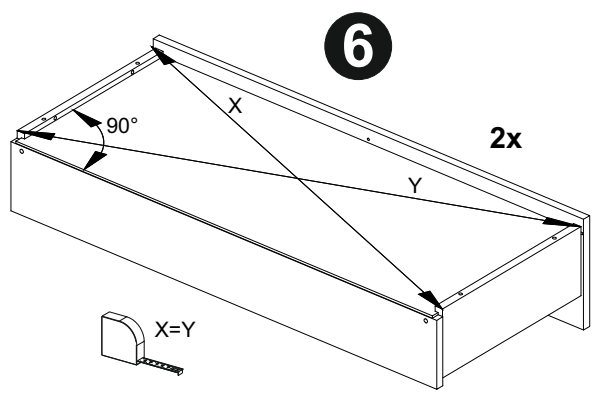
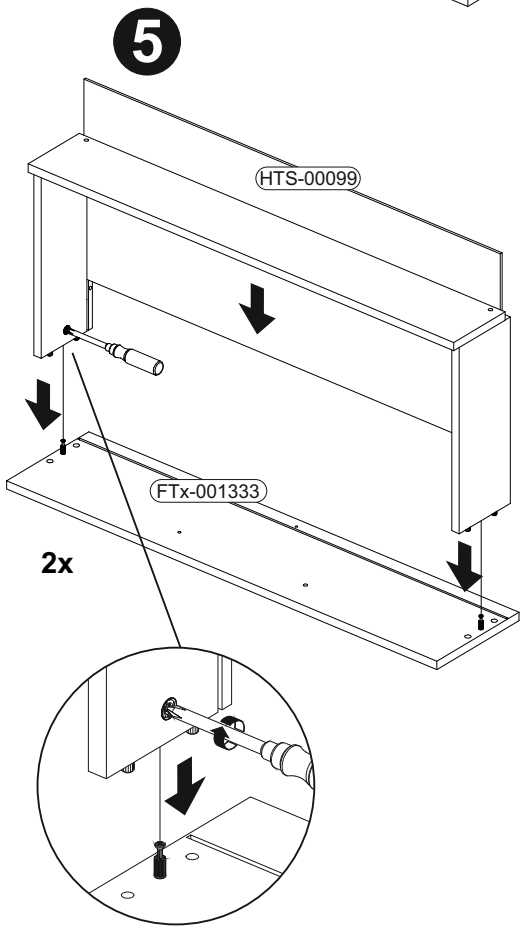
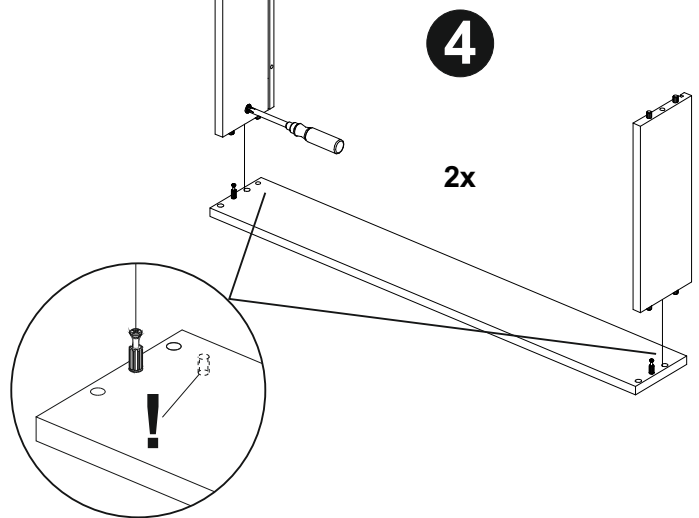
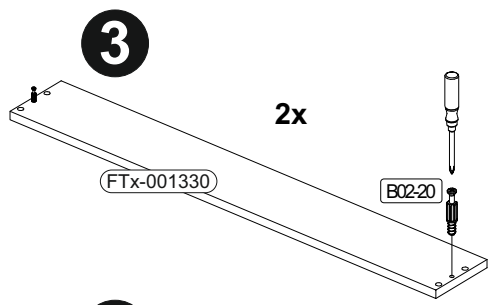
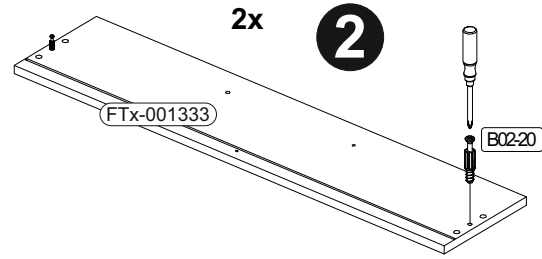
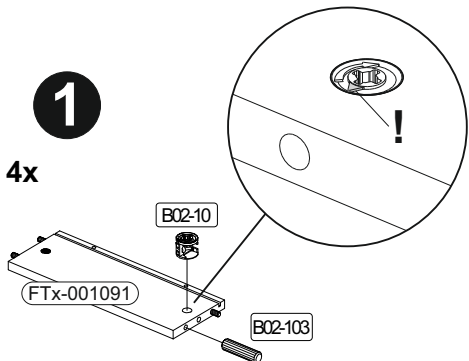

3

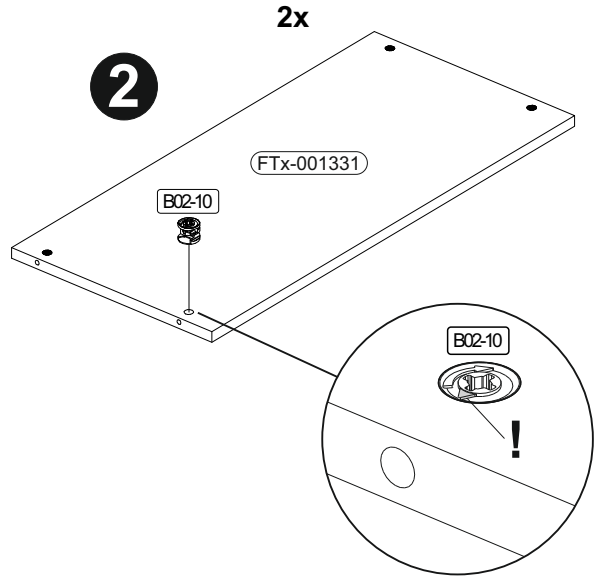
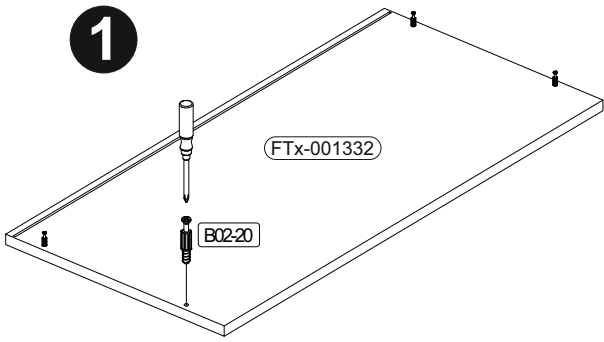
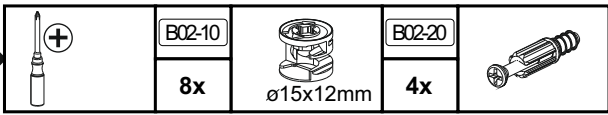

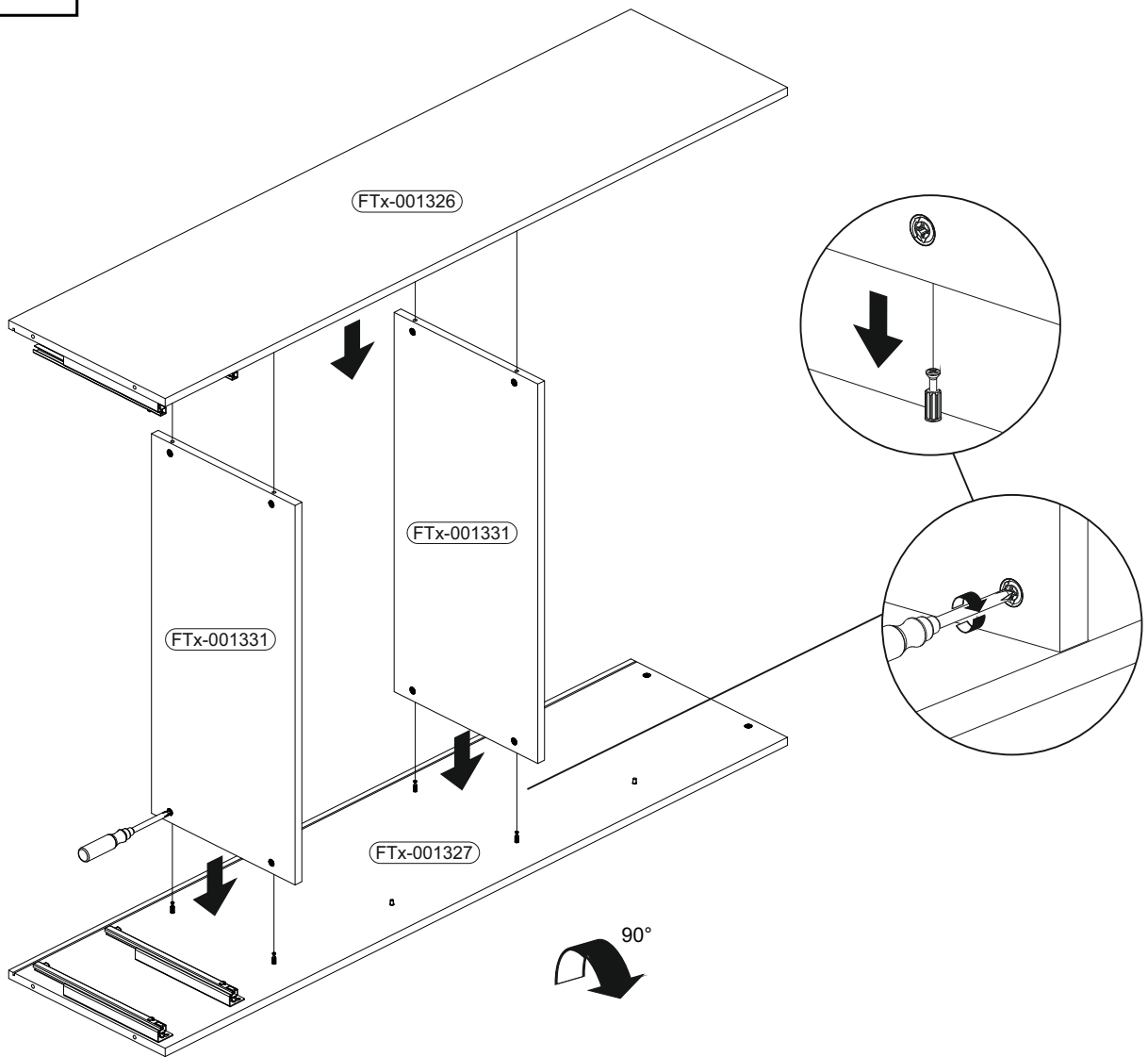
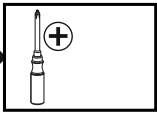

4

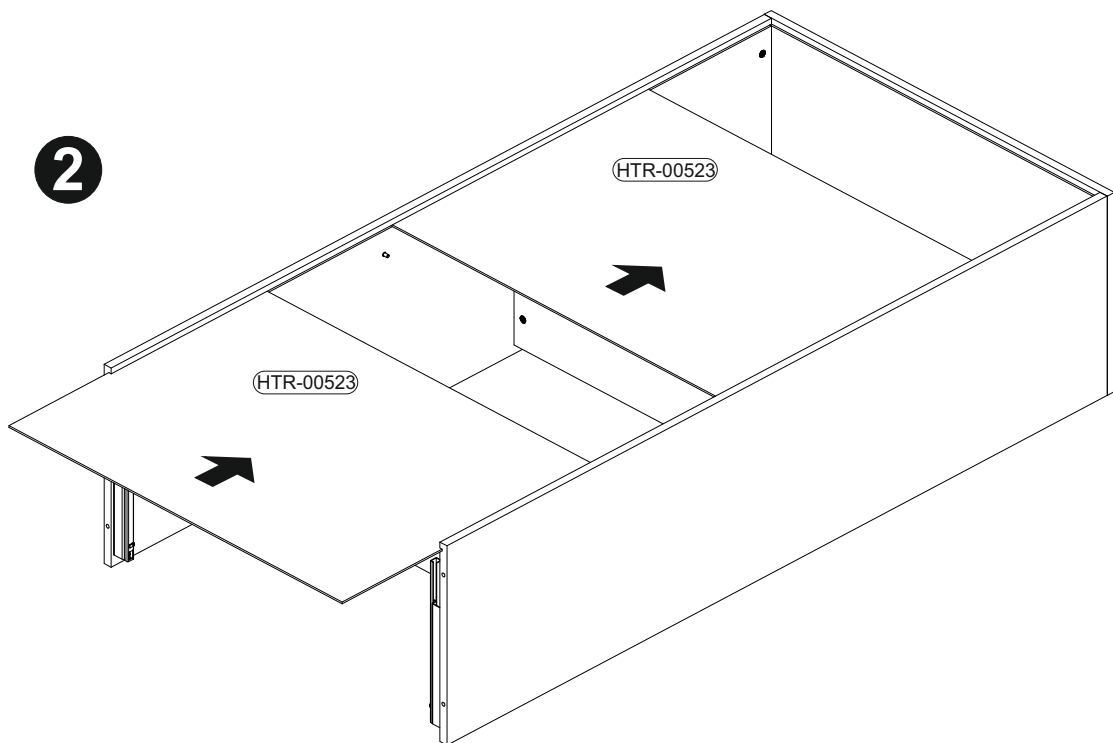
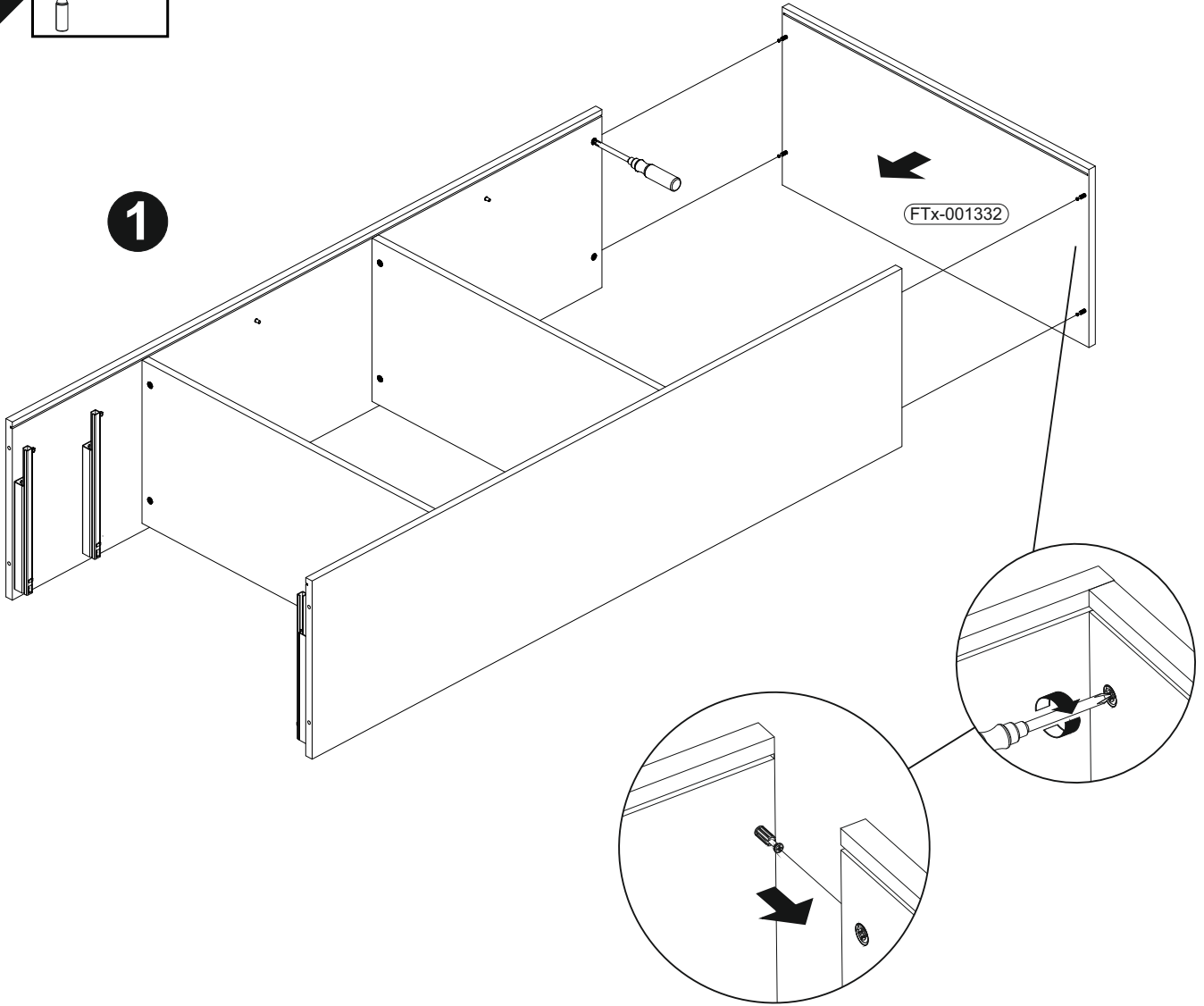
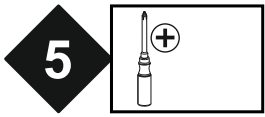

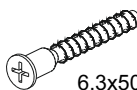

6

 	B01-10	
4x		6,3x50

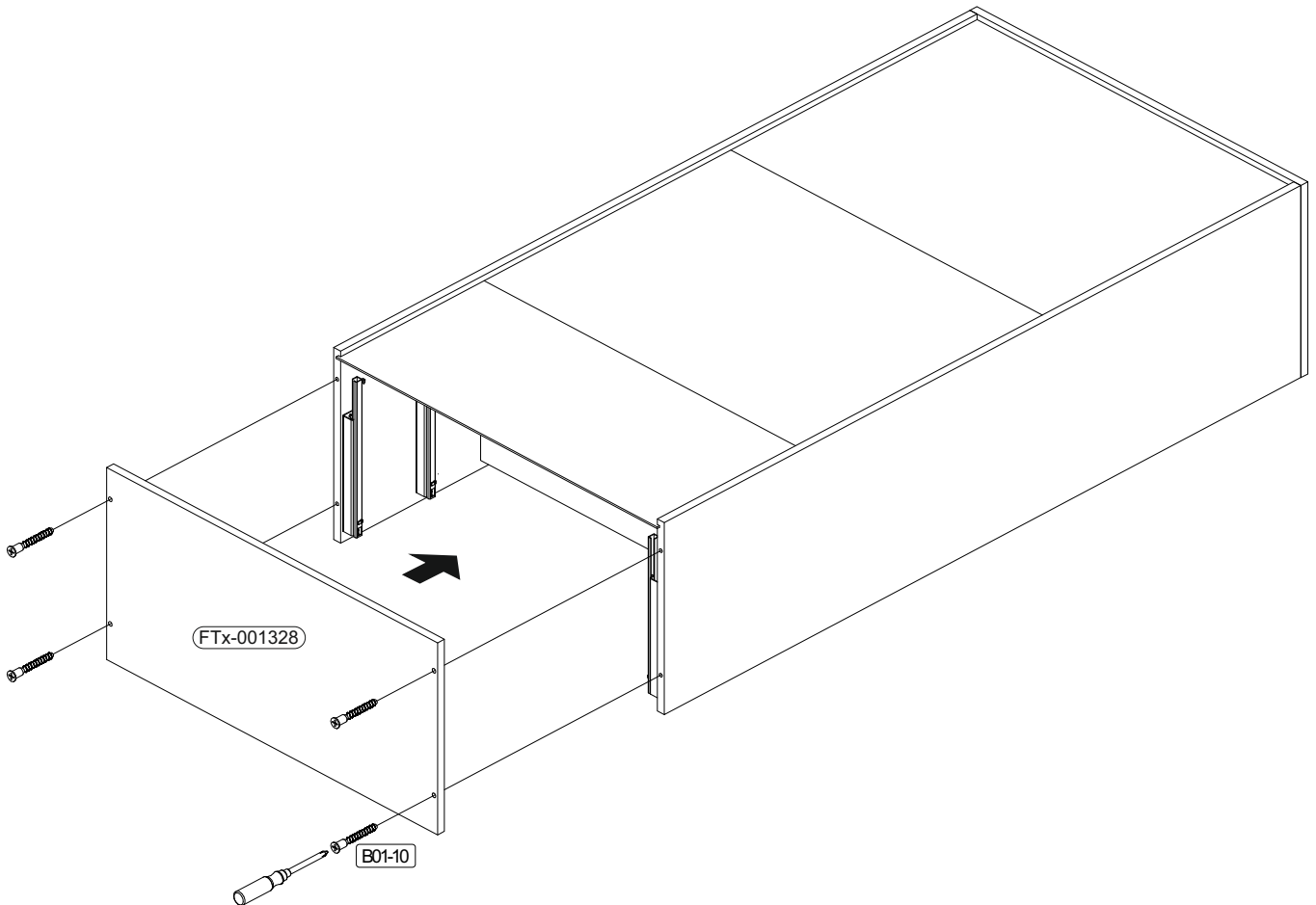
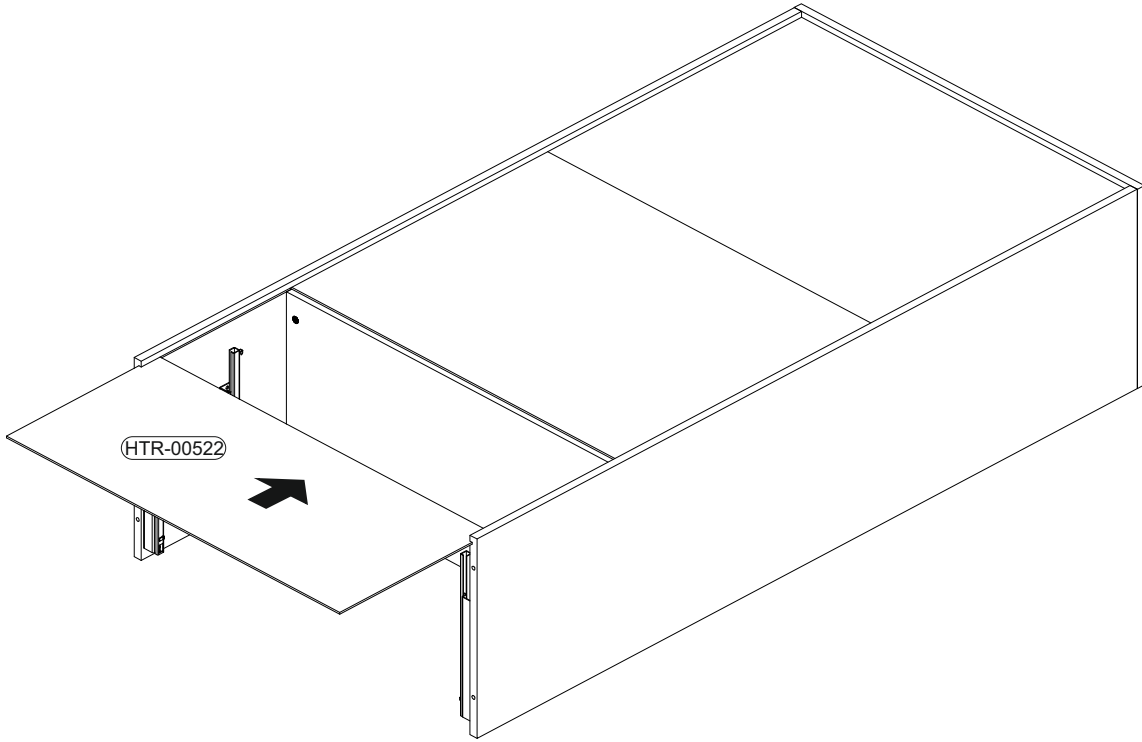

7

	B02-173			B01-123		B01-90		B05-185	
	4x			8x	4,0x15	6x	3,5x20	6x	
								B01-30	
								18x	3x16

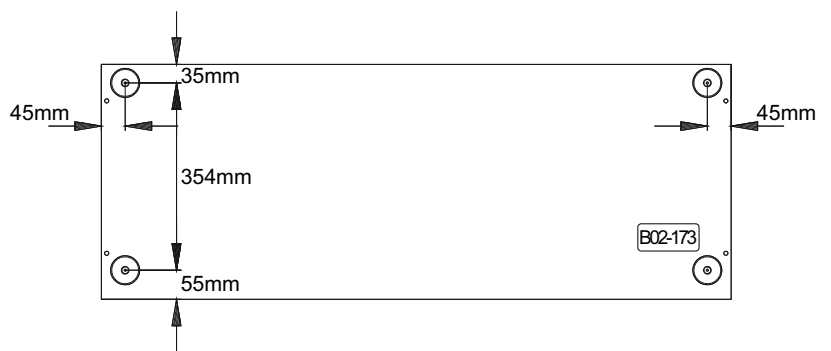
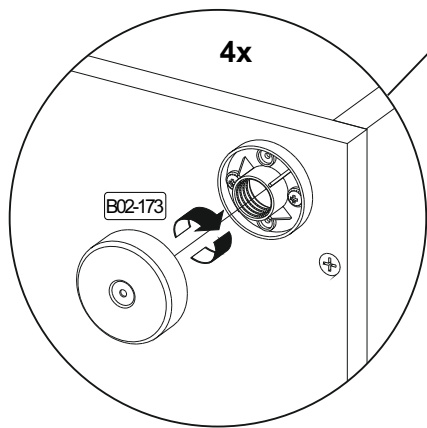
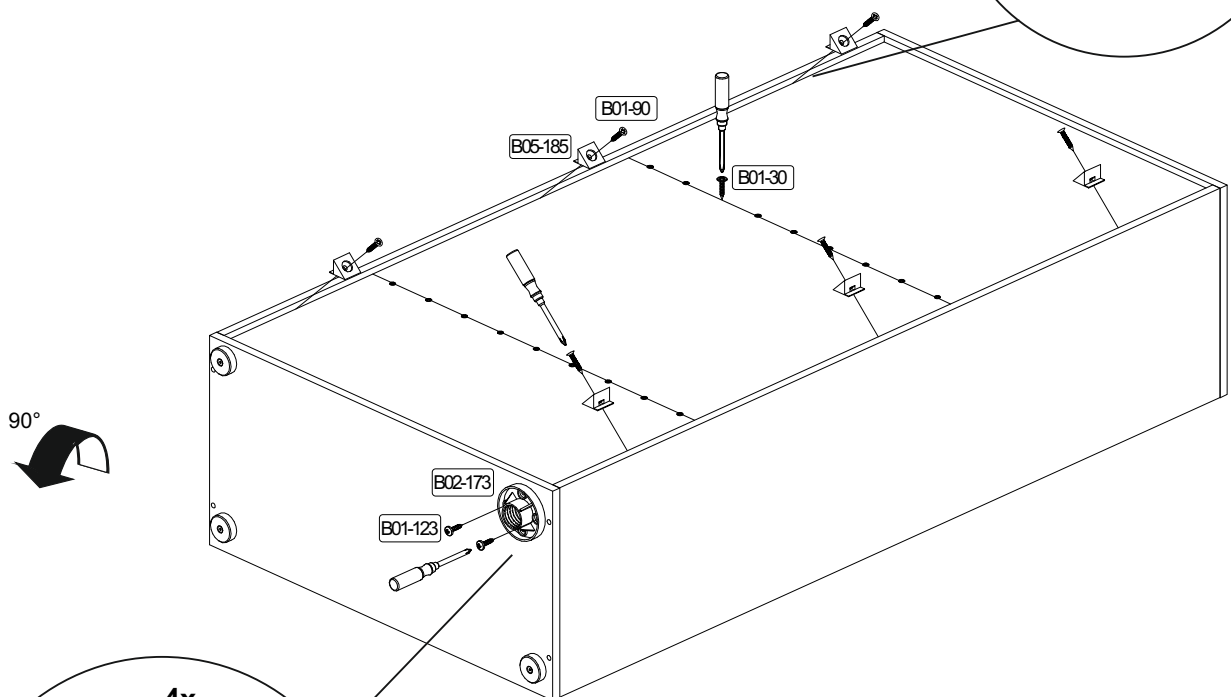
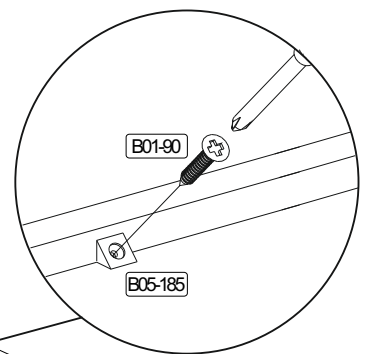
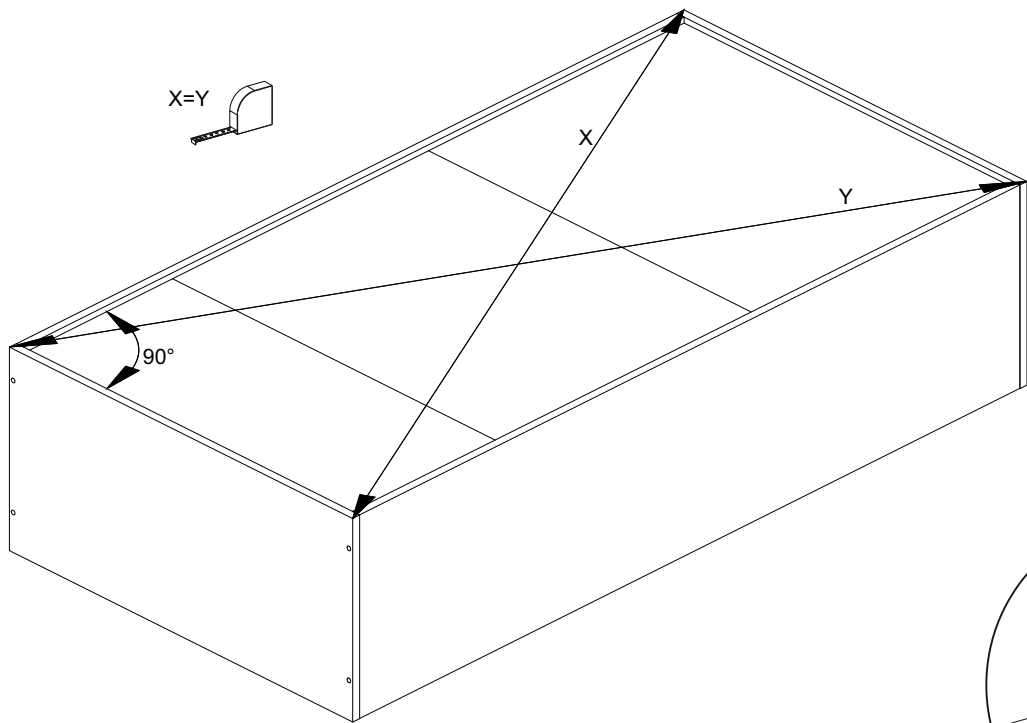

8

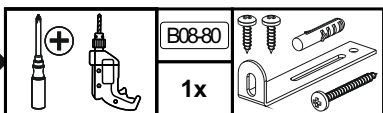

SCAN ME

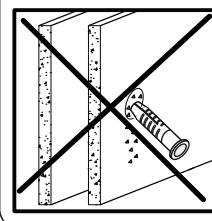
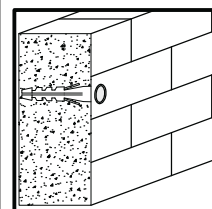

1

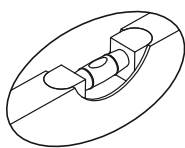

2

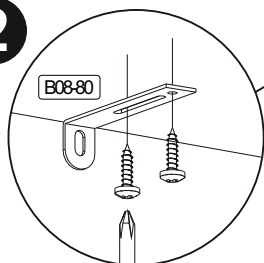

3

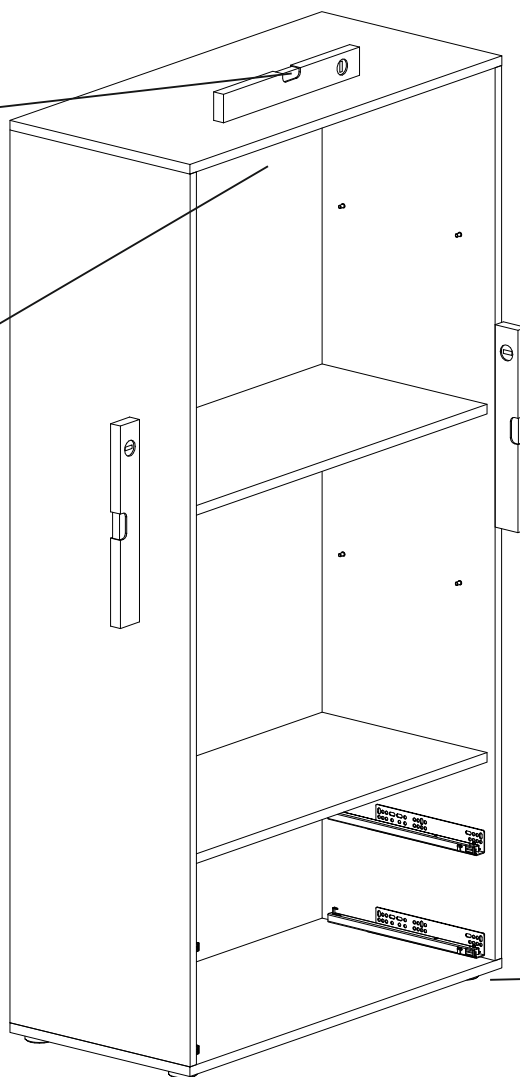
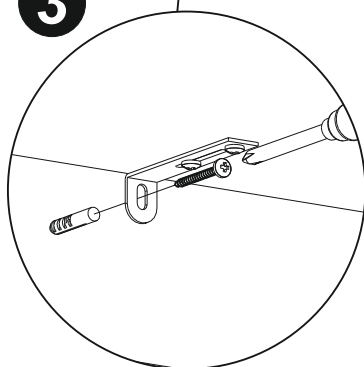

1

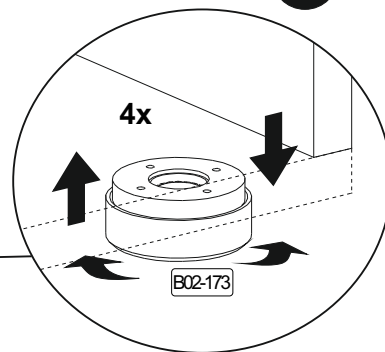

Achtung • Attention • Attenzione • Opgelet • Uwaga • Pozor • Figyelem • Atenție • Dikkat • Внимание	
(D)	Wandbefestigung dient als Kippschutz - unbedingt anbringen! Bei einigen Wandtypen kann ein Spezialdübel erforderlich sein!
(GB)	The wall fastening serves to prevent tipping - be absolutely sure to mount it! For certain wall types, a special wall plug may be necessary!
(FR)	La fixation murale sert de protection contre le basculement – à installer impérativement ! Pour certains types de murs il faut des chevilles spéciales !
(TR)	Duvardaki sabitleme, devrilmeye karşı bir emniyet tedbiridir ve mutlaka monte edilmelidir! Bazı duvar tiplerinde bunun için özel bir dübel gerekli olabilir!
(IT)	Il fissaggio alla parete serve da protezione anti-ribaltamento – attaccarla assolutamente! Per alcune strutture di parete può essere necessario un tassello speciale!
(NL)	Bevestiging aan de muur dient als kantelbescherming – zeker en vast bevestigen! Bij enkele muurtypes is een speciale plug misschien vereist!
(RU)	Обязательно установите крепление на стене во избежание опрокидывания! Для некоторых типов стен может потребоваться специальный дюбель!
(CZ)	Montáž na stěnu slouží jako ochrana proti převrnutí – bezpodmínečně umístěte! U některých typů stěn může být zapotřebí speciální hmoždinka!
(HU)	A termék a falhoz kel rögzíténi, különben az felborulhat! Egyes faltípusoknál speciális tiplit kell használni!
(RO)	Sistemul de fixare la perete servește ca protecție la răsturnare - de montat obligatoriu! Pentru unele tipuri de pereți este posibil să fie necesar un diblu special!
(PL)	Mocowanie do ściany jest jednocześnie zabezpieczeniem przed przewróceniem – koniecznie zamontować! Do niektórych rodzajów ścian konieczne zastosować specjalne kołki mocujące.
(SK)	Upevnenie na stenu slúži ako ochrana proti prevráteniu – bezpodmienečne použite! Pre niektoré druhy stien môže byť potrebná špeciálna hmoždinka!

9

	B05-20		B05-276	LIV'IN® Mein Leben. Mein Zuhause.
16x		ø20mm	1x	



▶ SCAN ME

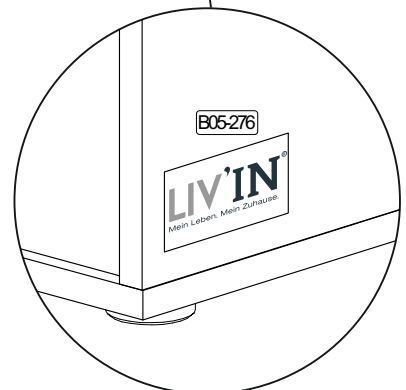
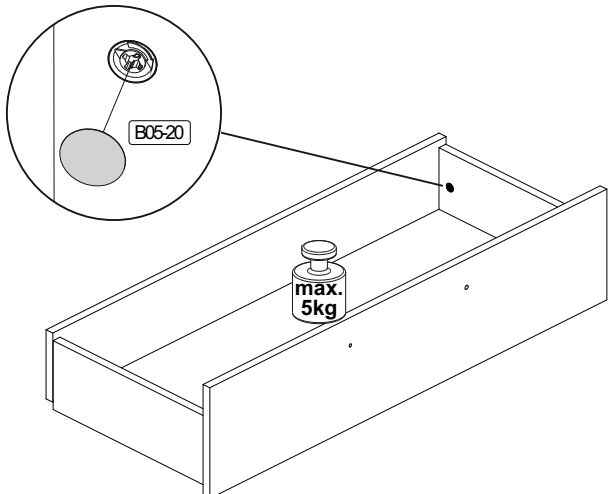
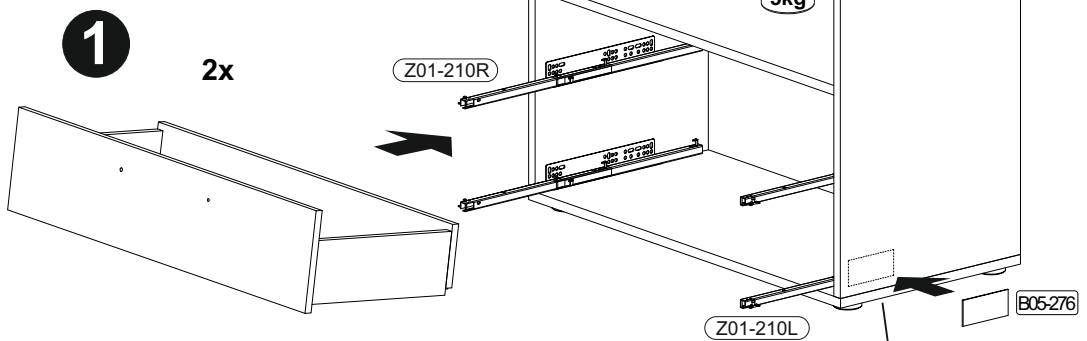
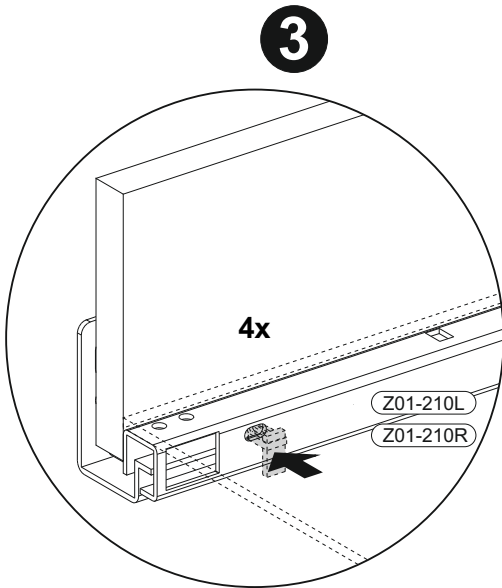
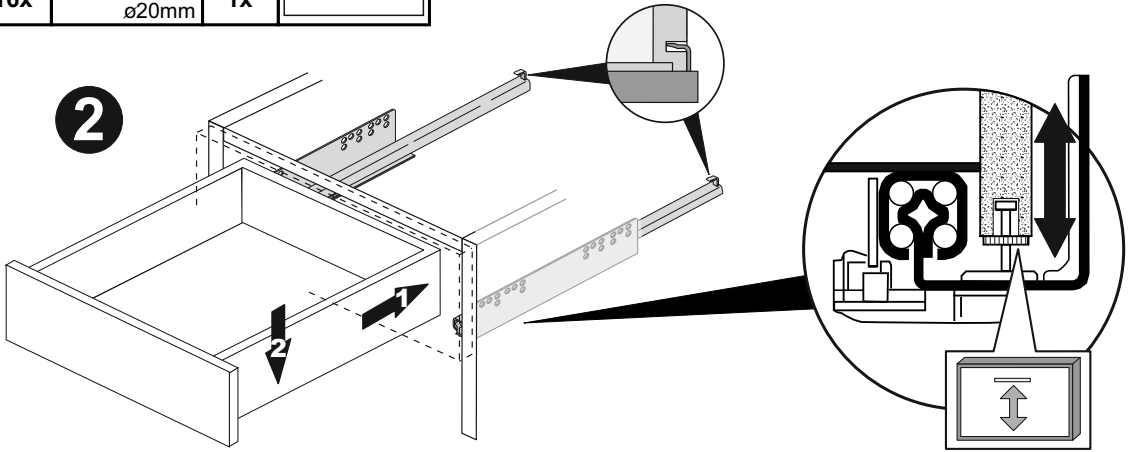

REPC-Nr.:

Service • Assistenza • Dienstverlening • Serwis
Servis • Szerviz • Сервисная служба

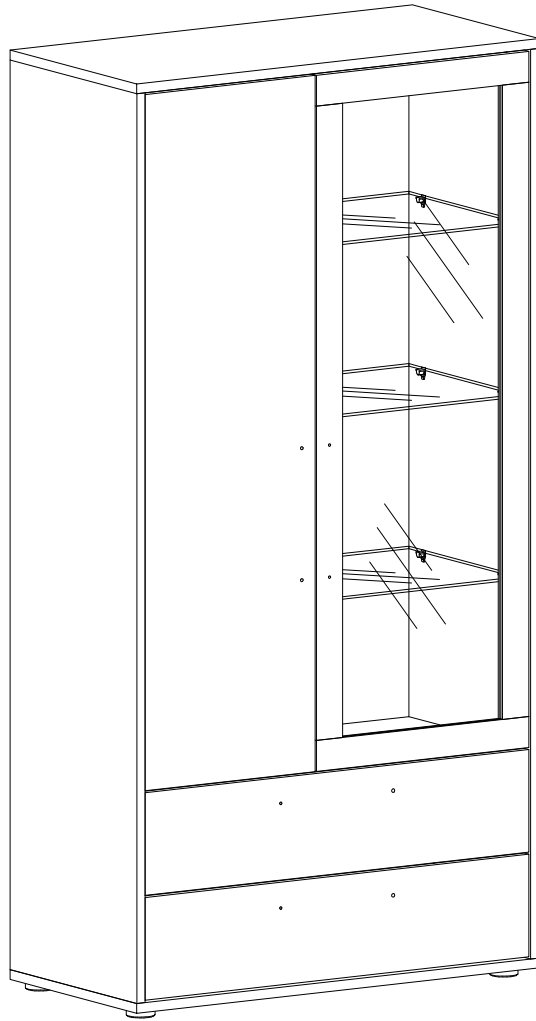

Artikel.-Nr.:

Montageanleitung.-Nr.:

0623-VR_12-1GL

MA1-00320

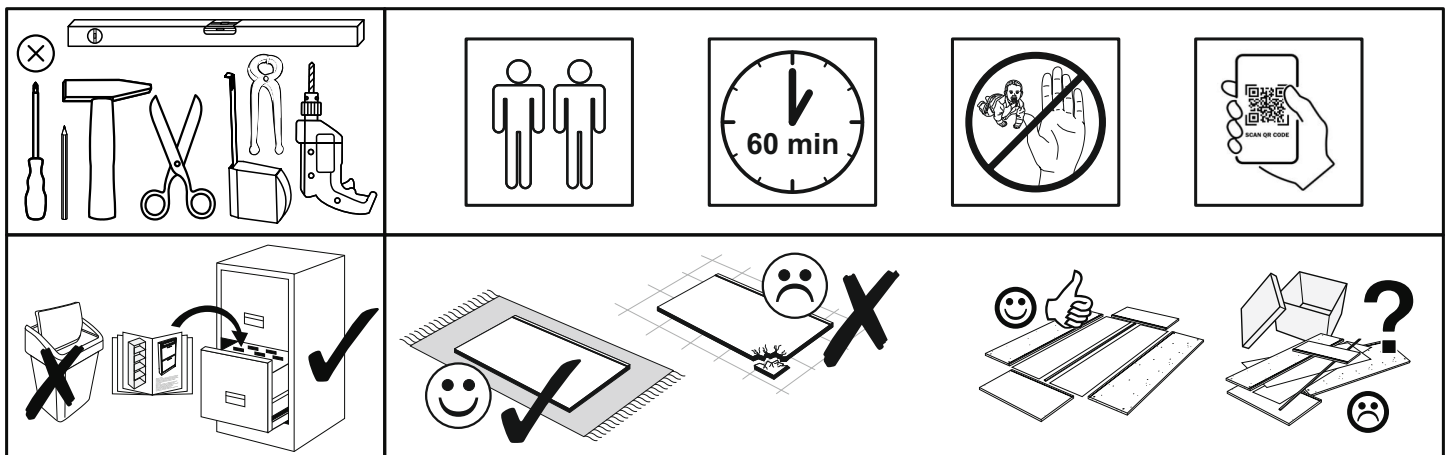

SCAN ME

Das Ersatzteil-Anforderungsformular finden Sie auf
The replacement parts requisition form you find on
<https://www.maeusbacher.de/ersatzteile/>

BT1-00464 Colli 1/3

B02-10 30x ø15x12mm	B02-20 22x	B02-65 4x	B02-103 20x 8x30	B01-10 6x 6,3x50	B05-20 14x ø20mm
B01-90 6x 3,5x20	B05-185 6x	B01-30 44x 3x16	B02-160 8x	B05-110 12x	B01-80 14x 3,5x13
		B01-200 8x 6,3x13	B01-122 4x 4,0x13	B08-80 1x	B05-276 1x



BT1-00241 Colli 1/3

B03-43 6x	B03-11 6x	B03-07 2x
--------------	--------------	--------------

BT1-00005 Colli 1/3

B02-173 4x	B01-123 8x 4,0x15
---------------	-------------------------

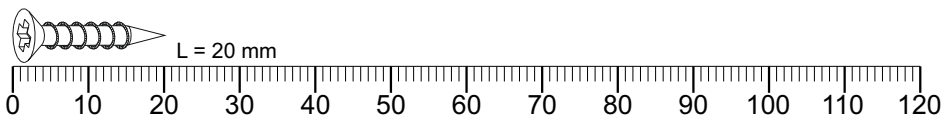

SCAN ME

Colli 1/3

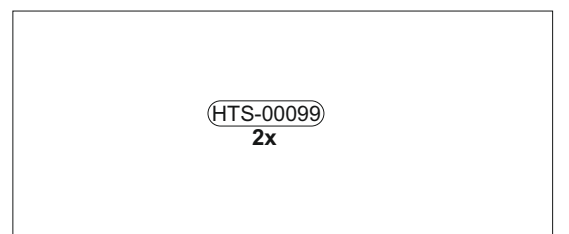
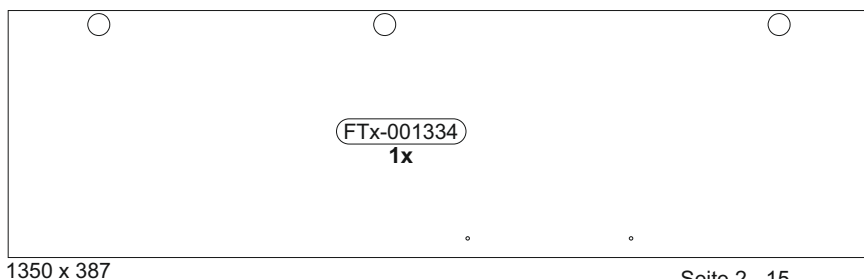
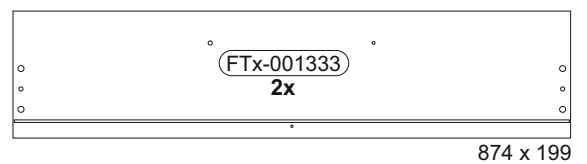
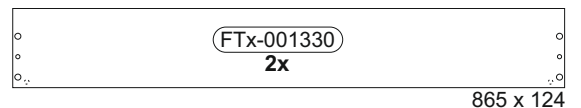
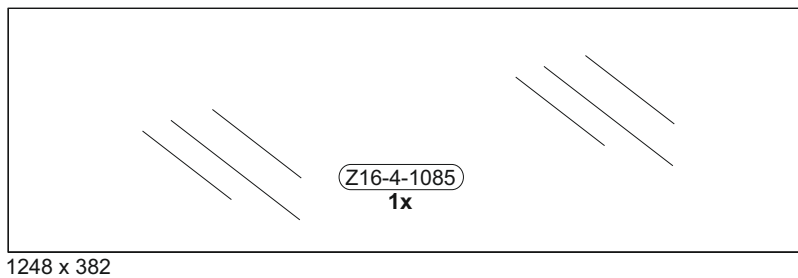
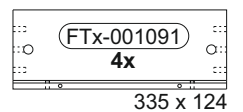
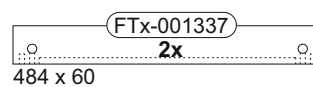
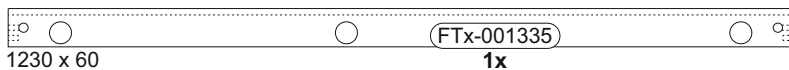
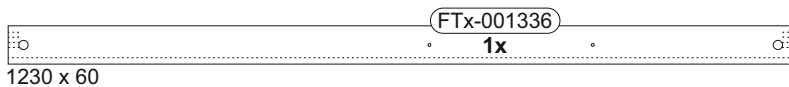
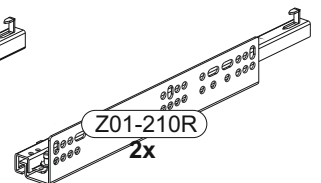
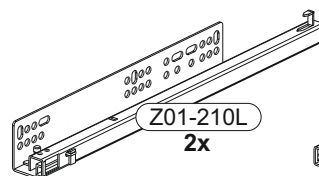
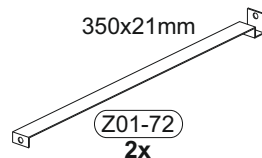

Colli 2/3

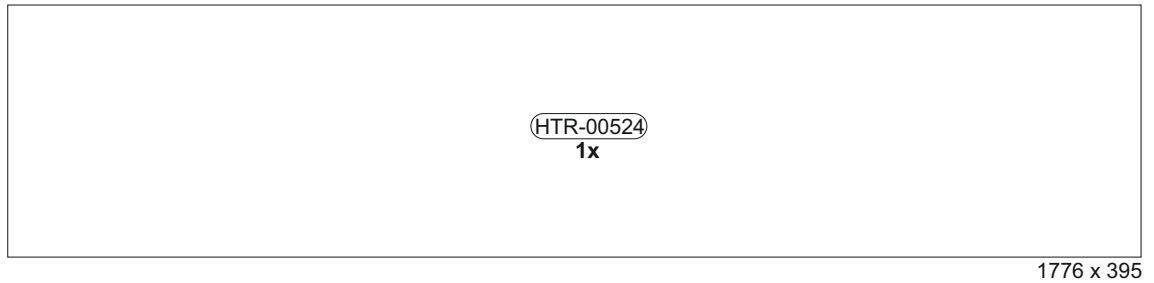
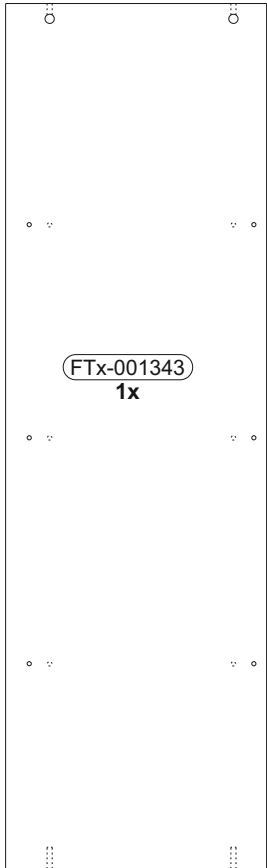
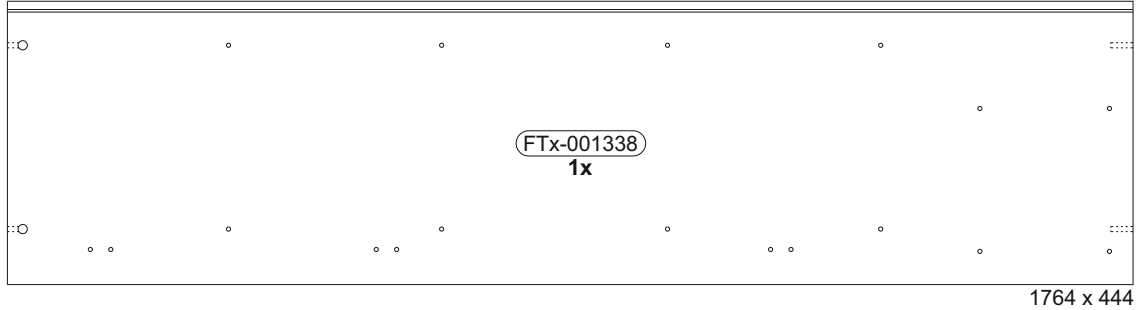
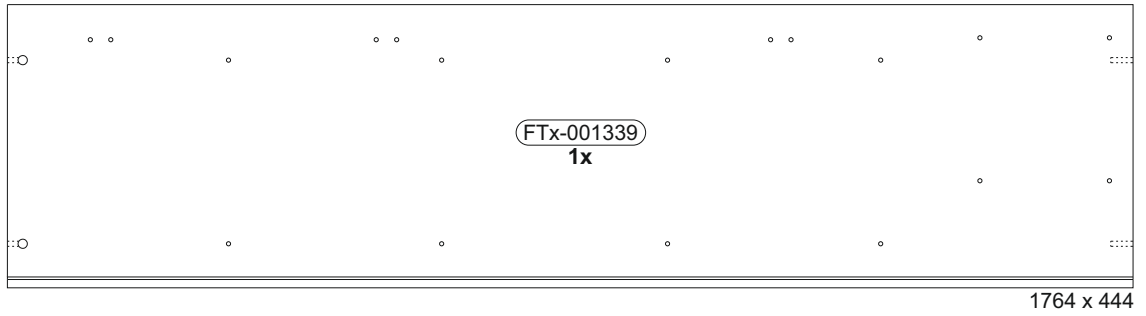

Colli 3/3

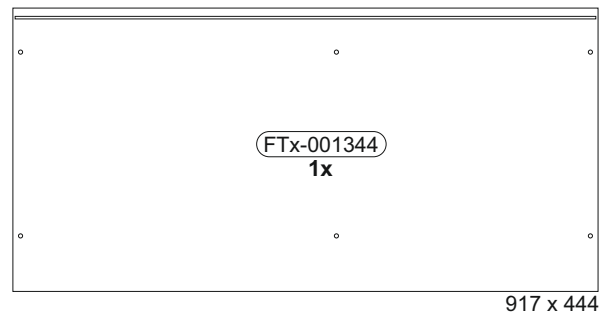
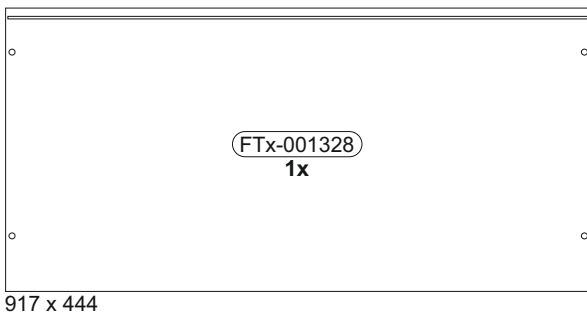
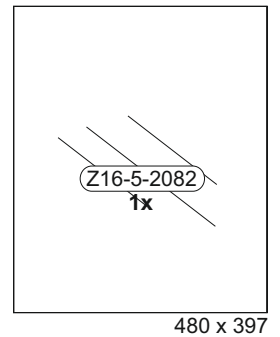
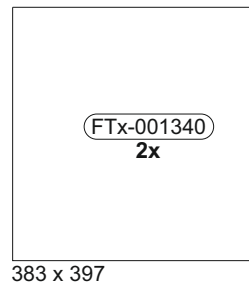
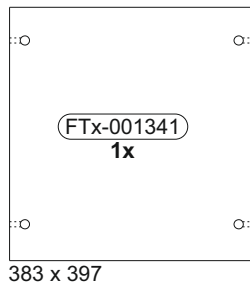
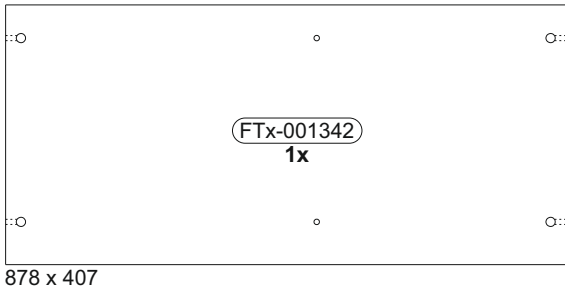

1

	B02-10		B02-20		B02-160		B05-110		B01-200	
	4x	ø15x12mm	6x		4x		6x		8x	6,3x13
									B03-11	
									6x	

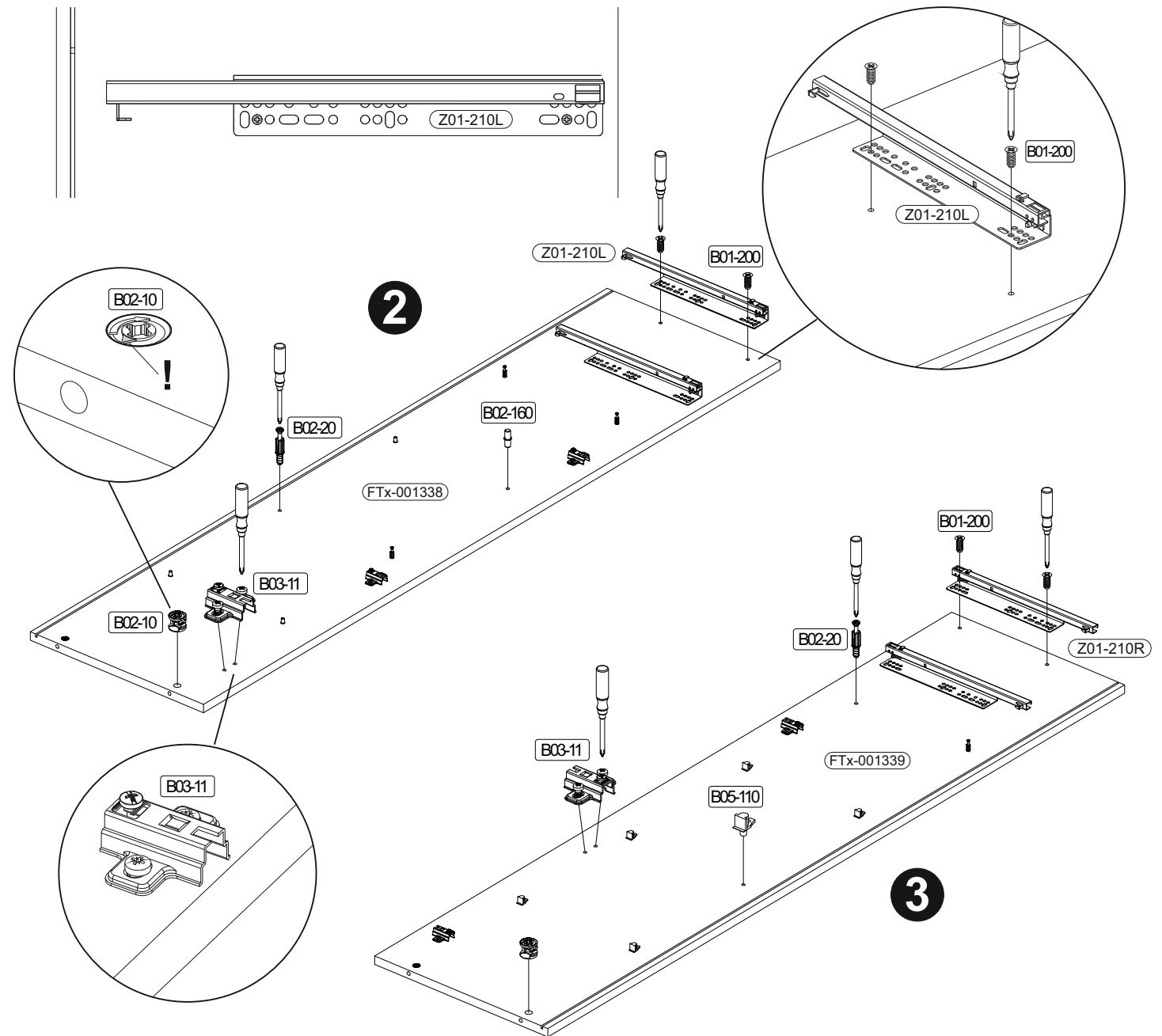
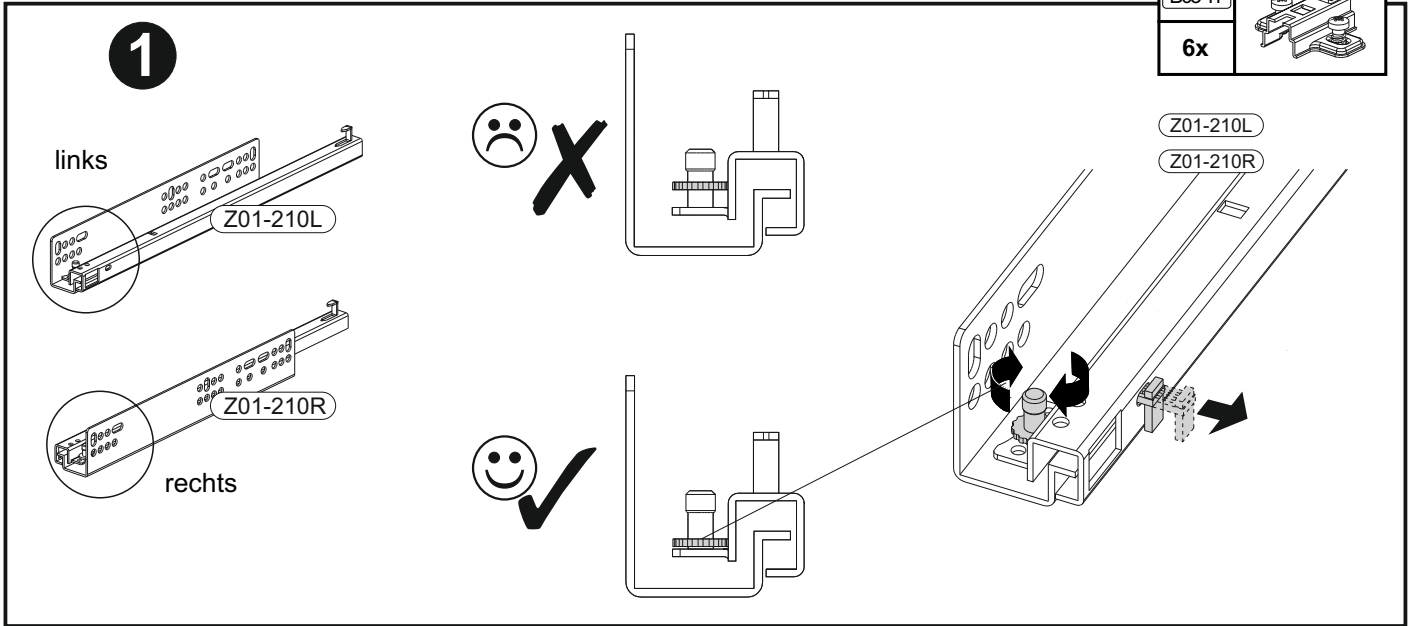

2

	B02-10		B02-20		B02-160		B05-110	
	2x	ø15x12mm	2x		4x		6x	

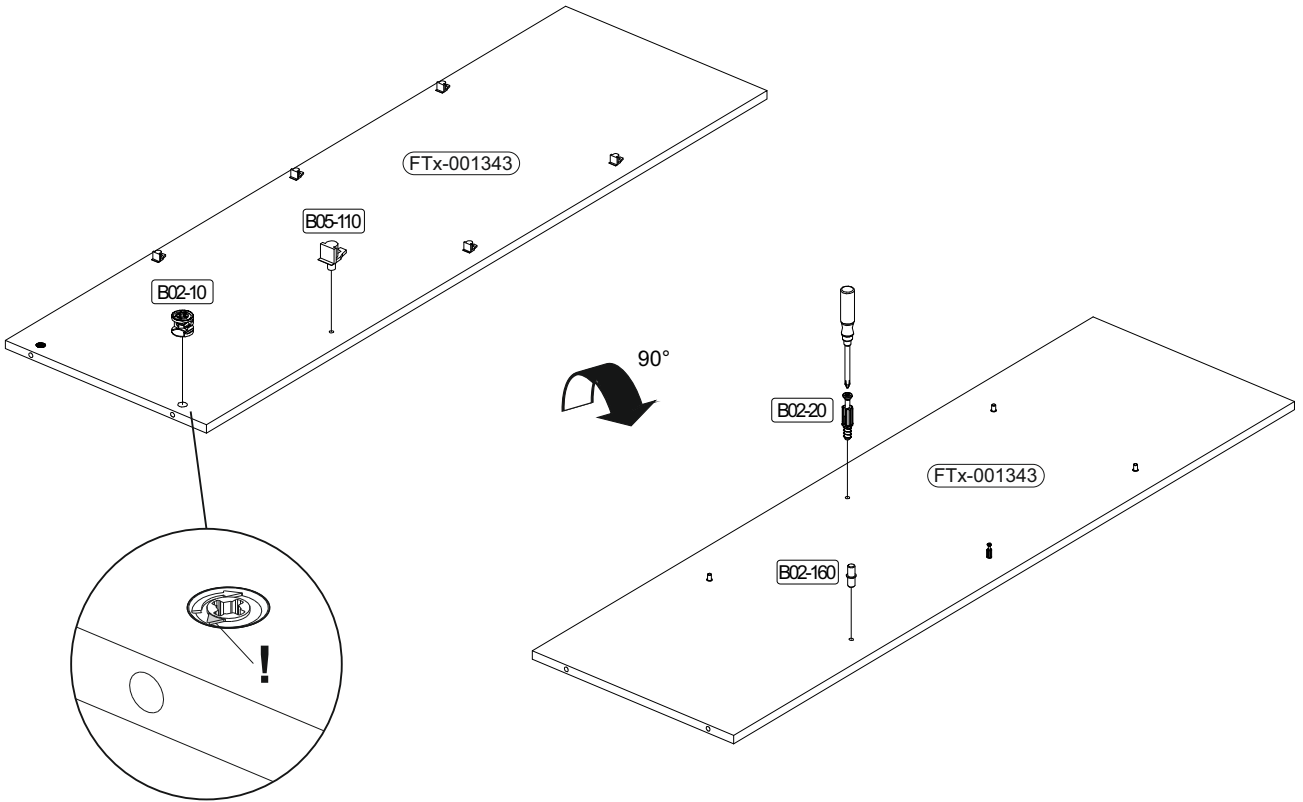

3

	B02-10		B02-20	
	8x	ø15x12mm	6x	

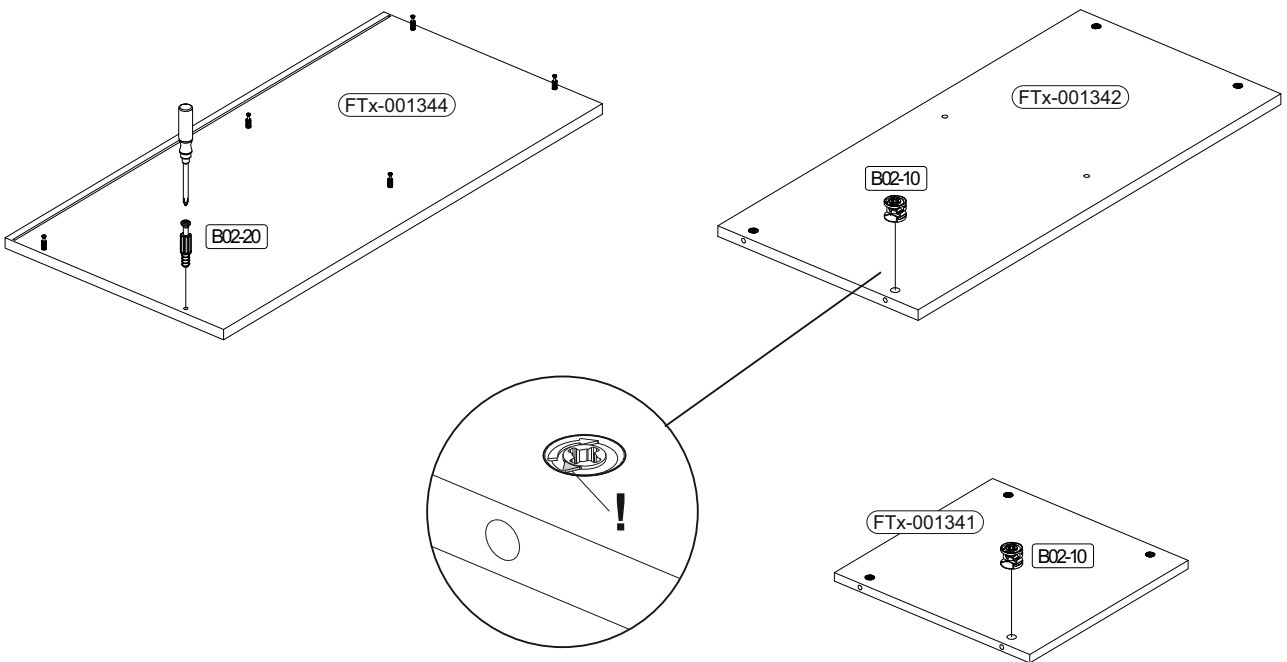

4

	B02-10		B02-20	B02-103		B01-122		B01-30	
	8x	ø15x12mm	8x	16x	8x30	4x	4,0x13	18x	3x16

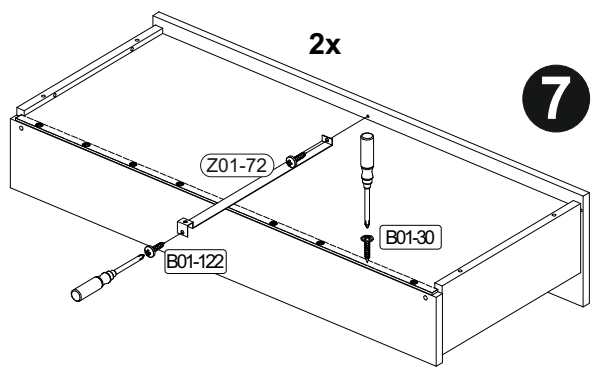
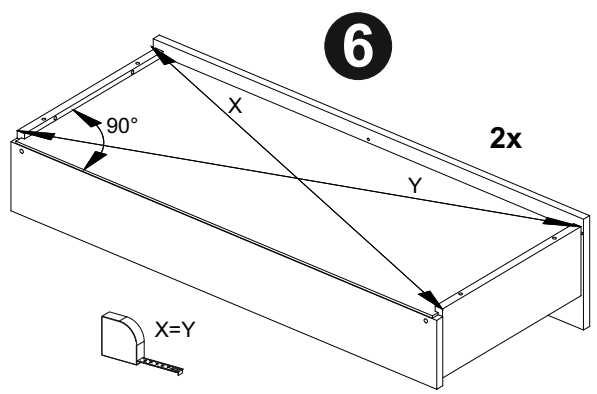
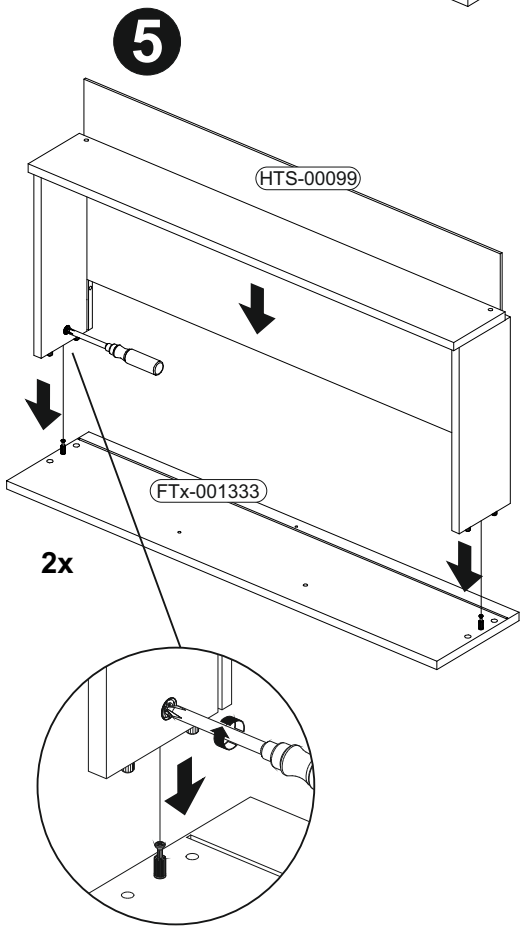
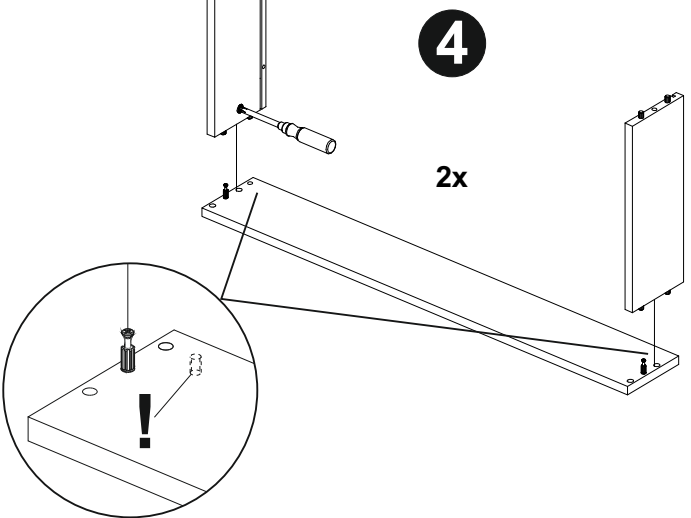
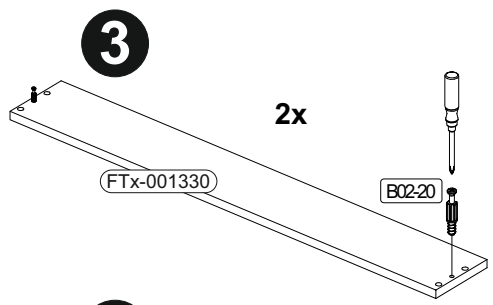
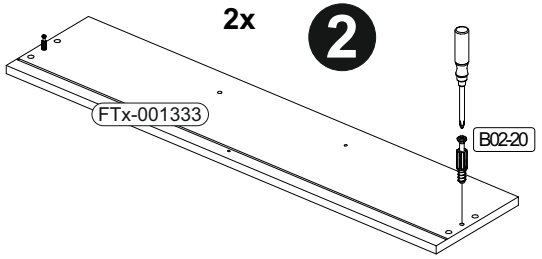
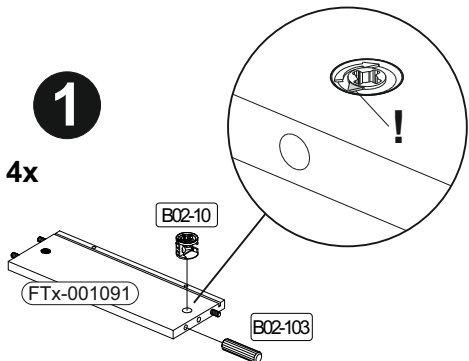

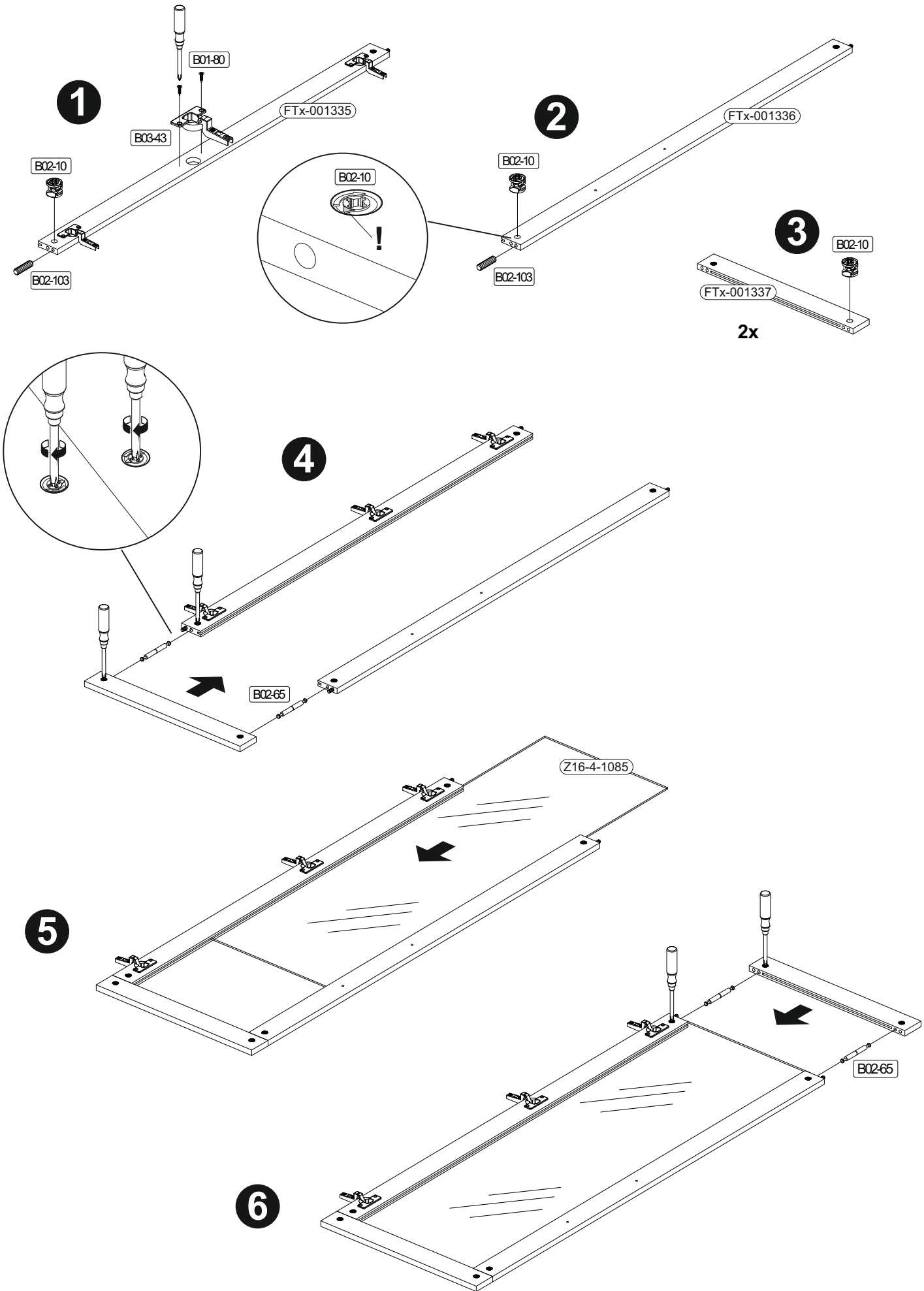

5

	8x	ø15x12mm	4x	4x	8x30	3x	6x	3,5x13



6

	B03-43		B01-80	
	3x		6x	

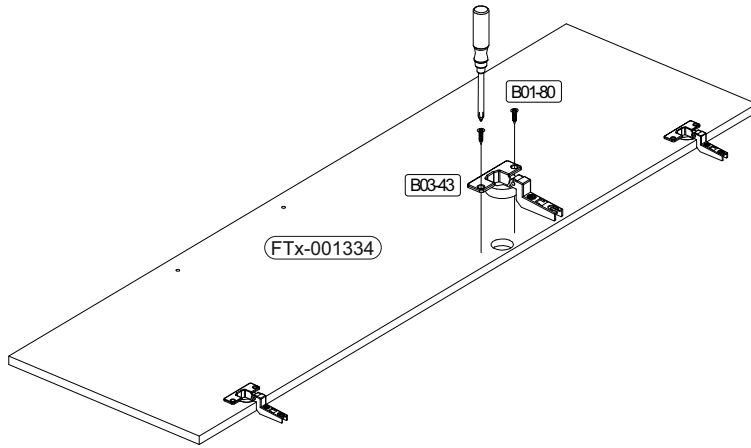

7

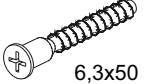
	B01-10	
	2x	

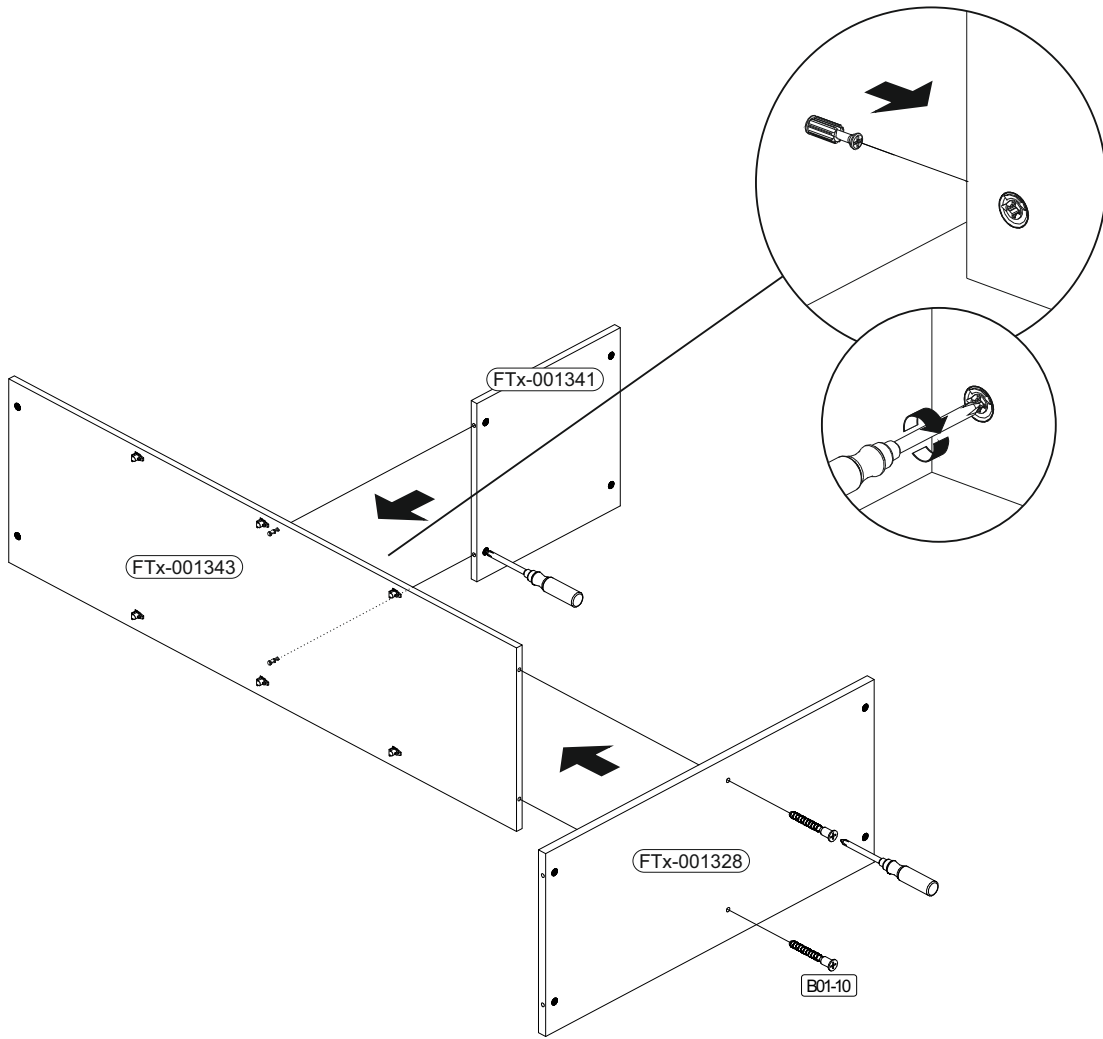

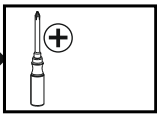
8 

1

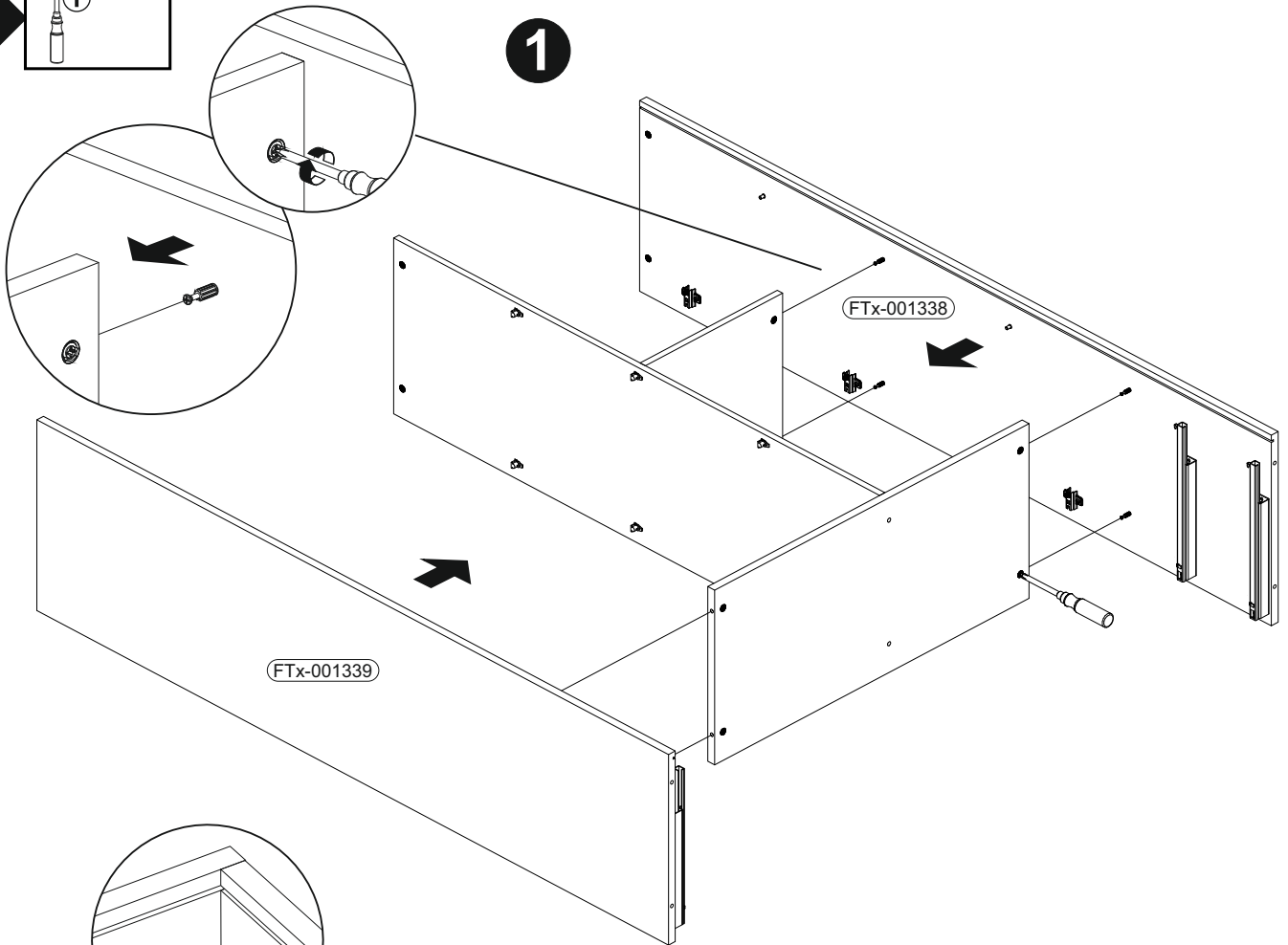

2

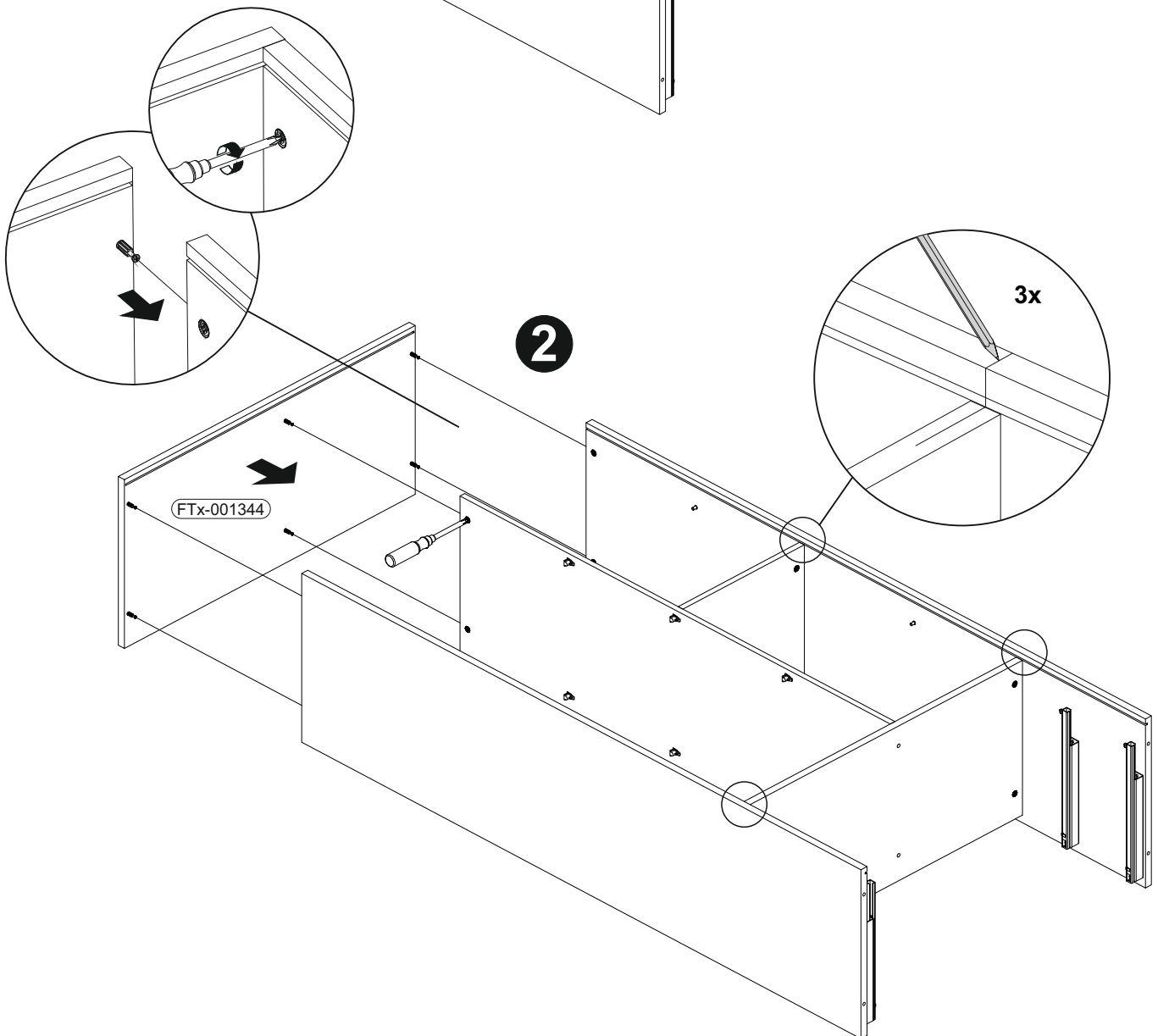

9

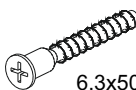
 +	B01-10	
4x		6,3x50

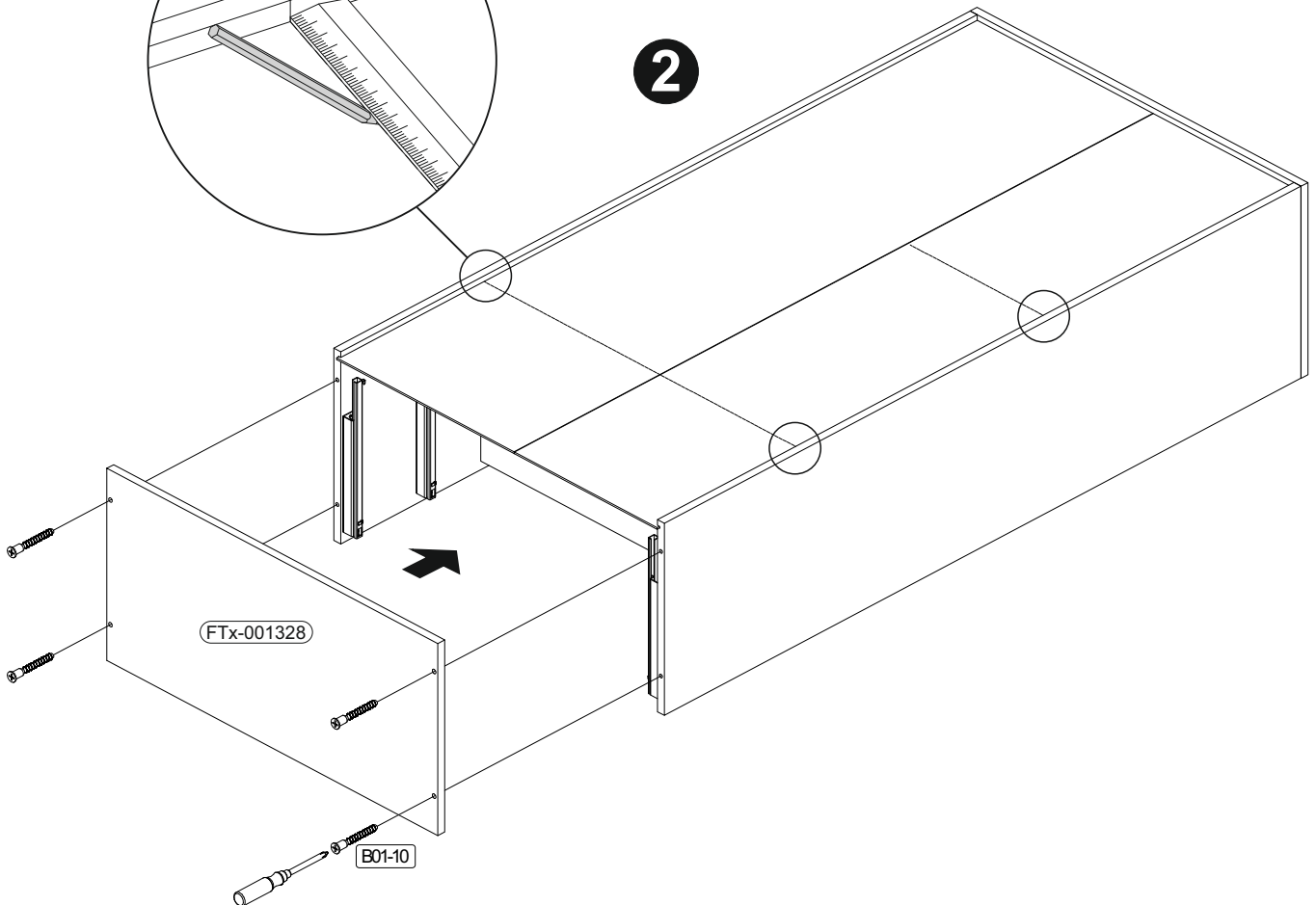
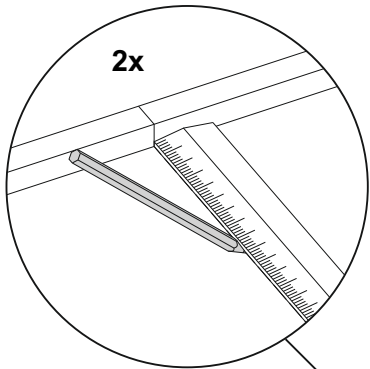
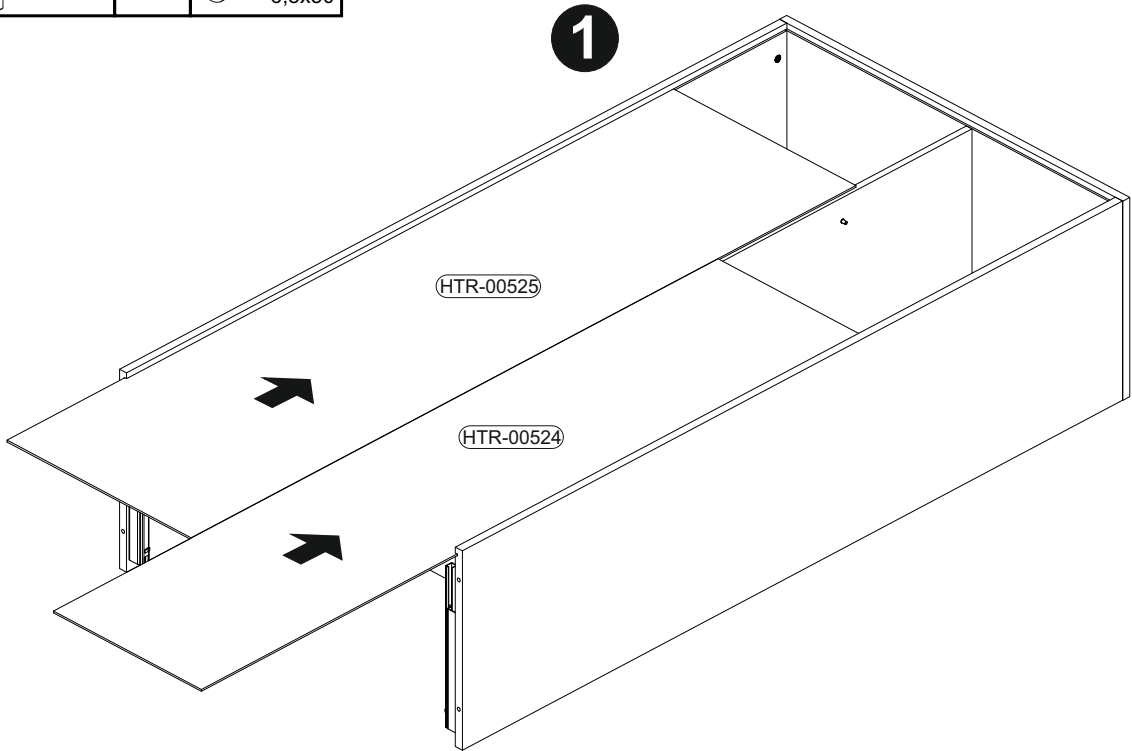

10

	B02-173			B01-123		B01-90		B05-185	
	4x			8x	4,0x15	6x	3,5x20	6x	
								B01-30	
								26x	3x16

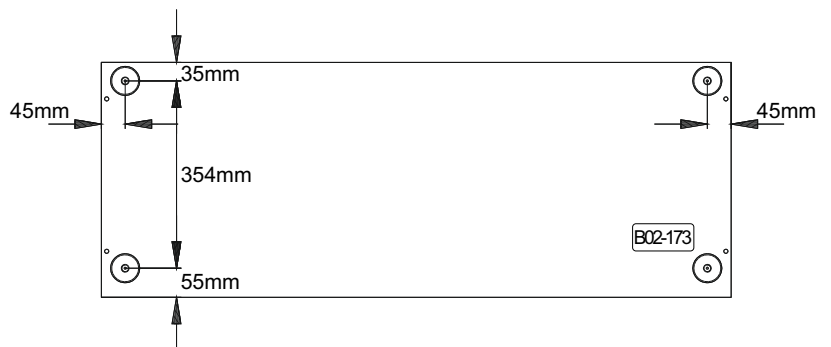
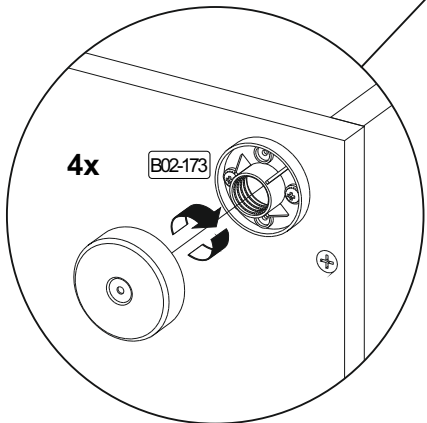
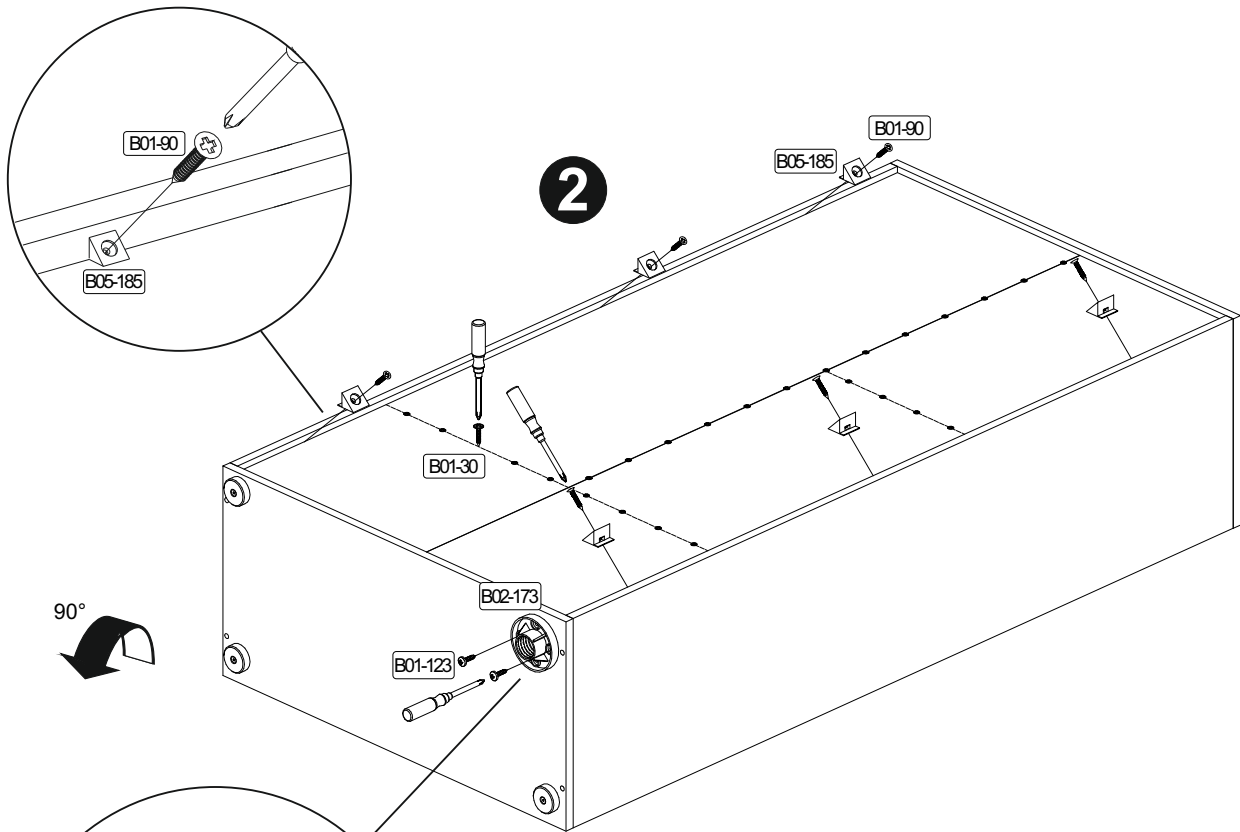
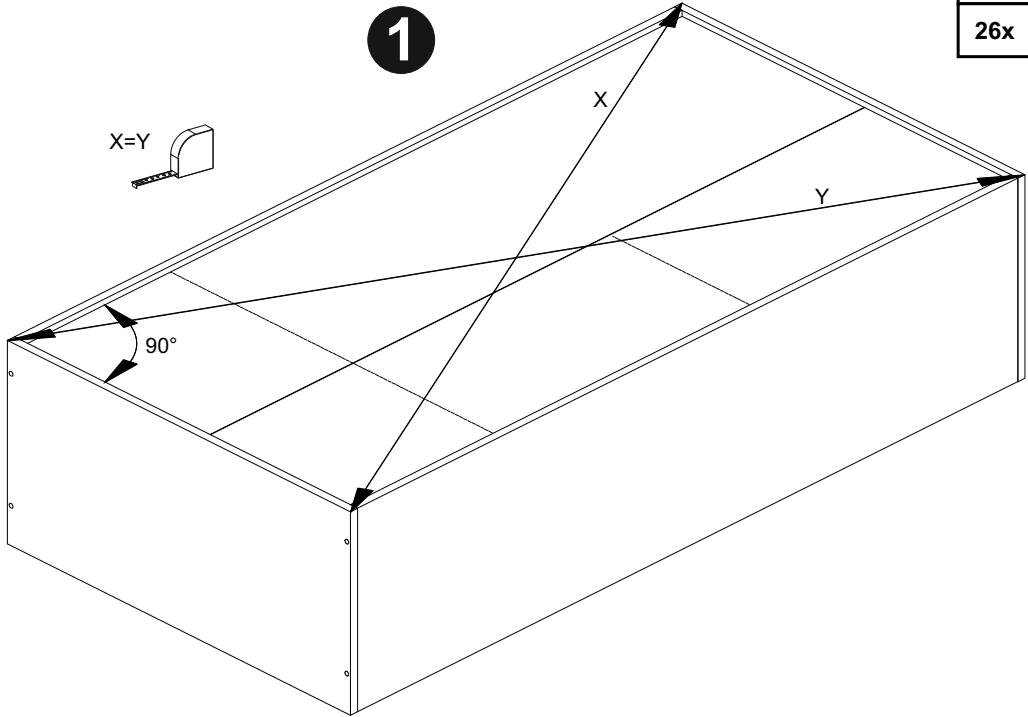

11

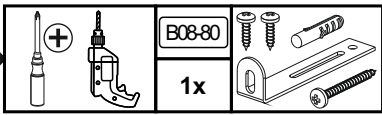

▶ SCAN ME

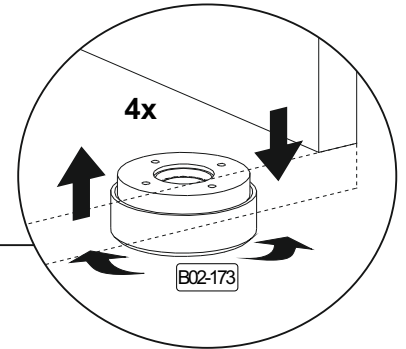
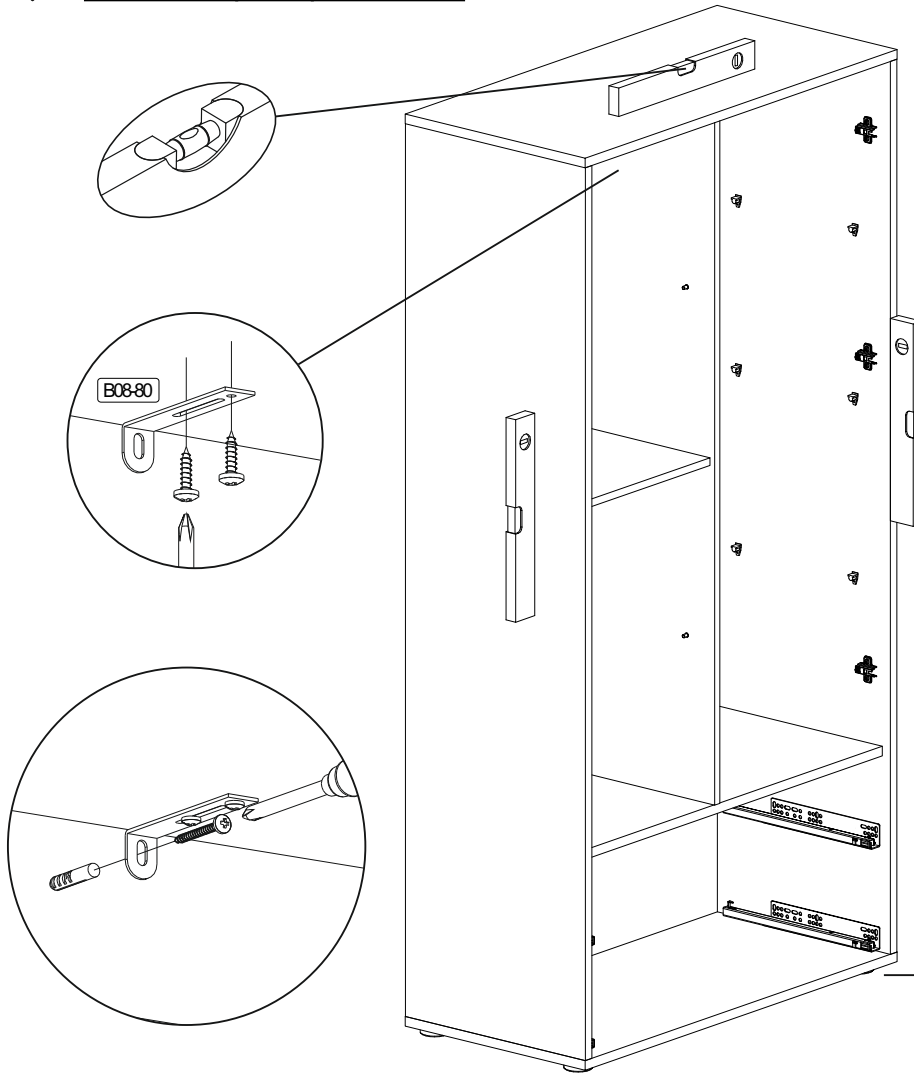
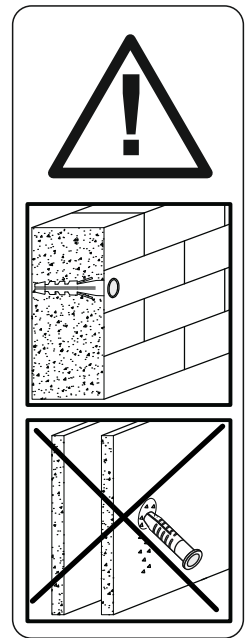

Achtung • Attention • Attenzione • Opgelet • Uwaga • Pozor • Figyelem • Atenție • Dikkat • Внимание	
(D)	Wandbefestigung dient als Kippschutz - unbedingt anbringen! Bei einigen Wandtypen kann ein Spezialdübel erforderlich sein!
(GB)	The wall fastening serves to prevent tipping - be absolutely sure to mount it! For certain wall types, a special wall plug may be necessary!
(FR)	La fixation murale sert de protection contre le basculement – à installer impérativement ! Pour certains types de murs il faut des chevilles spéciales !
(TR)	Duvardaki sabitleme, devrilmeye karşı bir emniyet tedbiridir ve mutlaka monte edilmelidir! Bazı duvar tiplerinde bunun için özel bir dübel gerekli olabilir!
(IT)	Il fissaggio alla parete serve da protezione anti-ribaltamento – attaccarla assolutamente! Per alcune strutture di parete può essere necessario un tassello speciale!
(NL)	Bevestiging aan de muur dient als kantelbescherming – zeker en vast bevestigen! Bij enkele muurtypes is een speciale plug misschien vereist!
(RU)	Обязательно установите крепление на стене во избежание опрокидывания! Для некоторых типов стен может потребоваться специальный дюбель!
(CZ)	Montáž na stěnu slouží jako ochrana proti převrnutí – bezpodmínečně umístěte! U některých typů stěn může být zapotřebí speciální hmoždinka!
(HU)	A termék a falhoz kel rögzíténi, különben az felborulhat! Egyes faltípusoknál speciális tiplit kell használni!
(RO)	Sistemul de fixare la perete servește ca protecție la răsturnare - de montat obligatoriu! Pentru unele tipuri de pereți este posibil să fie necesar un diblu special!
(PL)	Mocowanie do ściany jest jednocześnie zabezpieczeniem przed przewróceniem – koniecznie zamontować! Do niektórych rodzajów ścian konieczne zastosować specjalne kołki mocujące.
(SK)	Upevnenie na stenu slúži ako ochrana proti prevráteniu – bezpodmienečne použite! Pre niektoré druhy stien môže byť potrebná špeciálna hmoždinka!

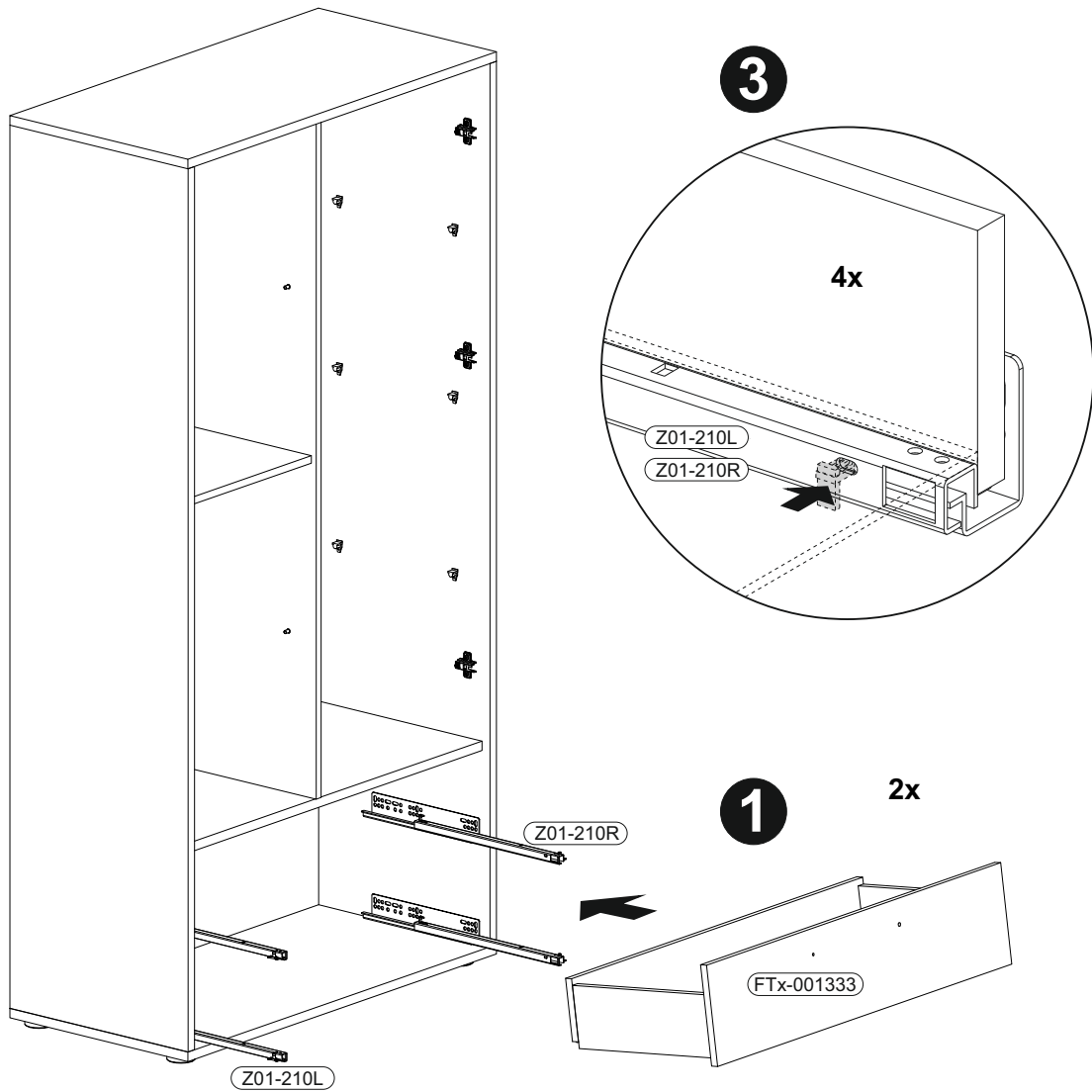

▶ SCAN ME

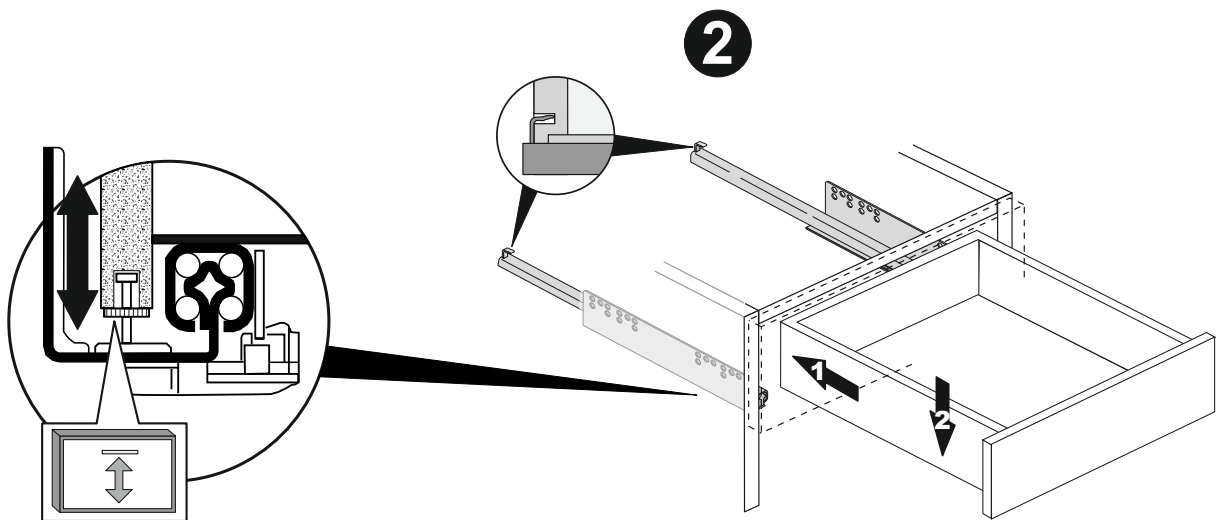

13

	B03-07	
	2x	

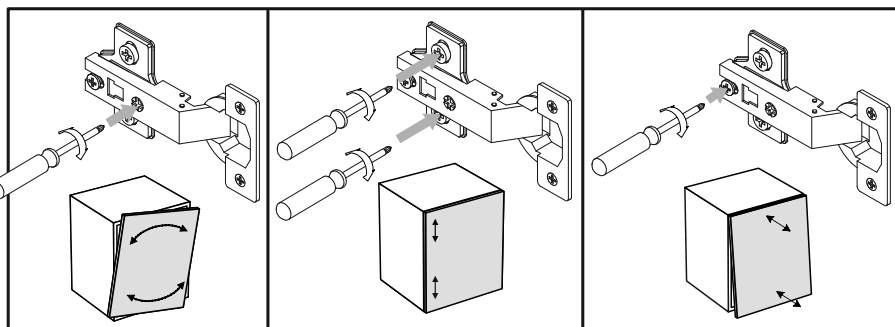
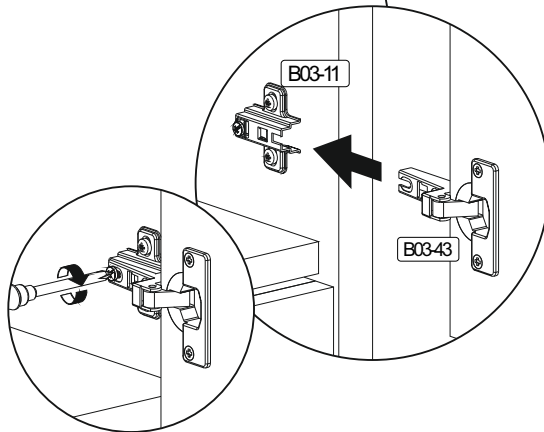
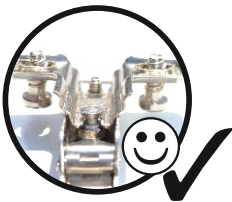
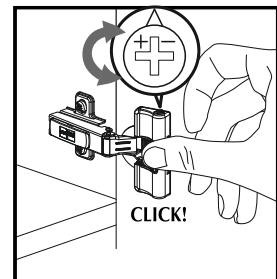
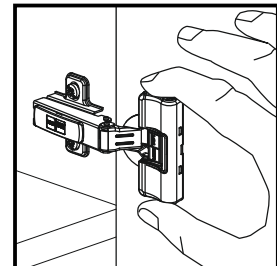
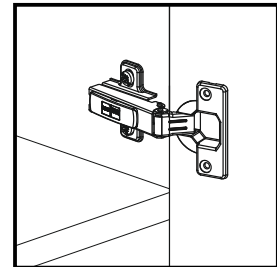
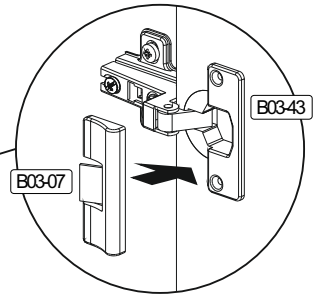
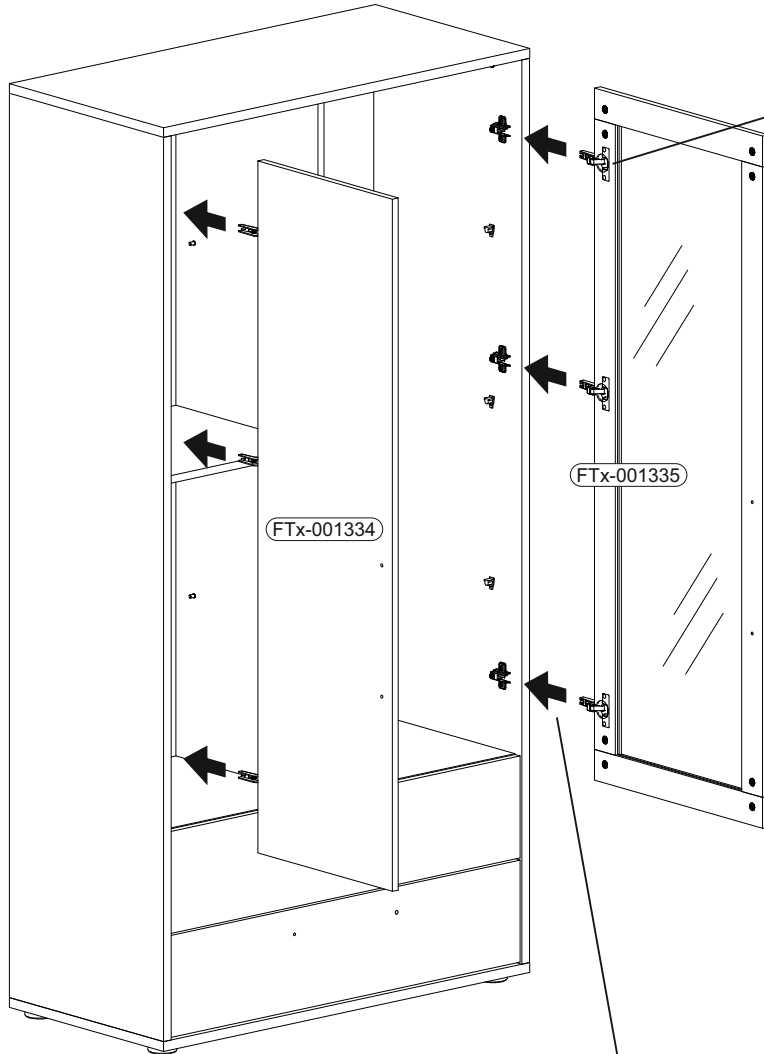

▶ SCAN ME

14

	B05-20		B05-276	LIV'IN Mein Leben. Mein Zuhause.
	14x	ø20mm	1x	

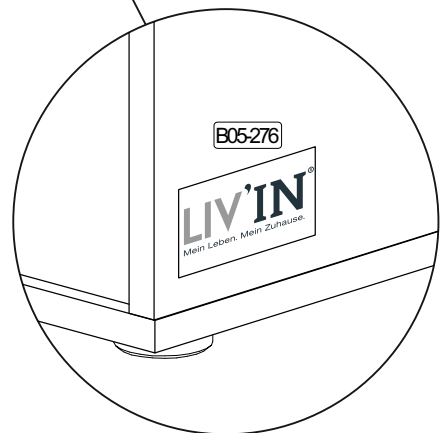
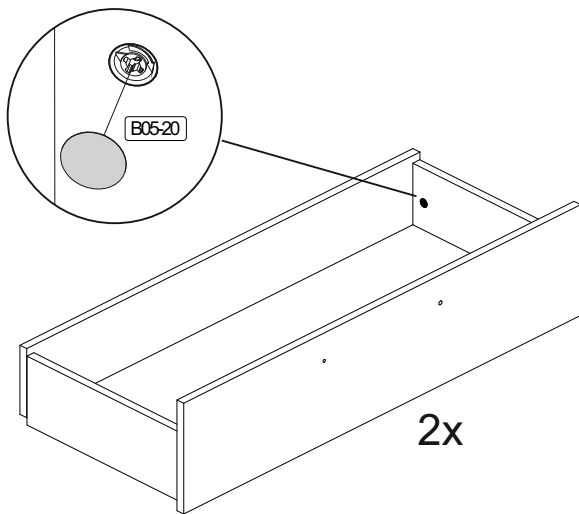
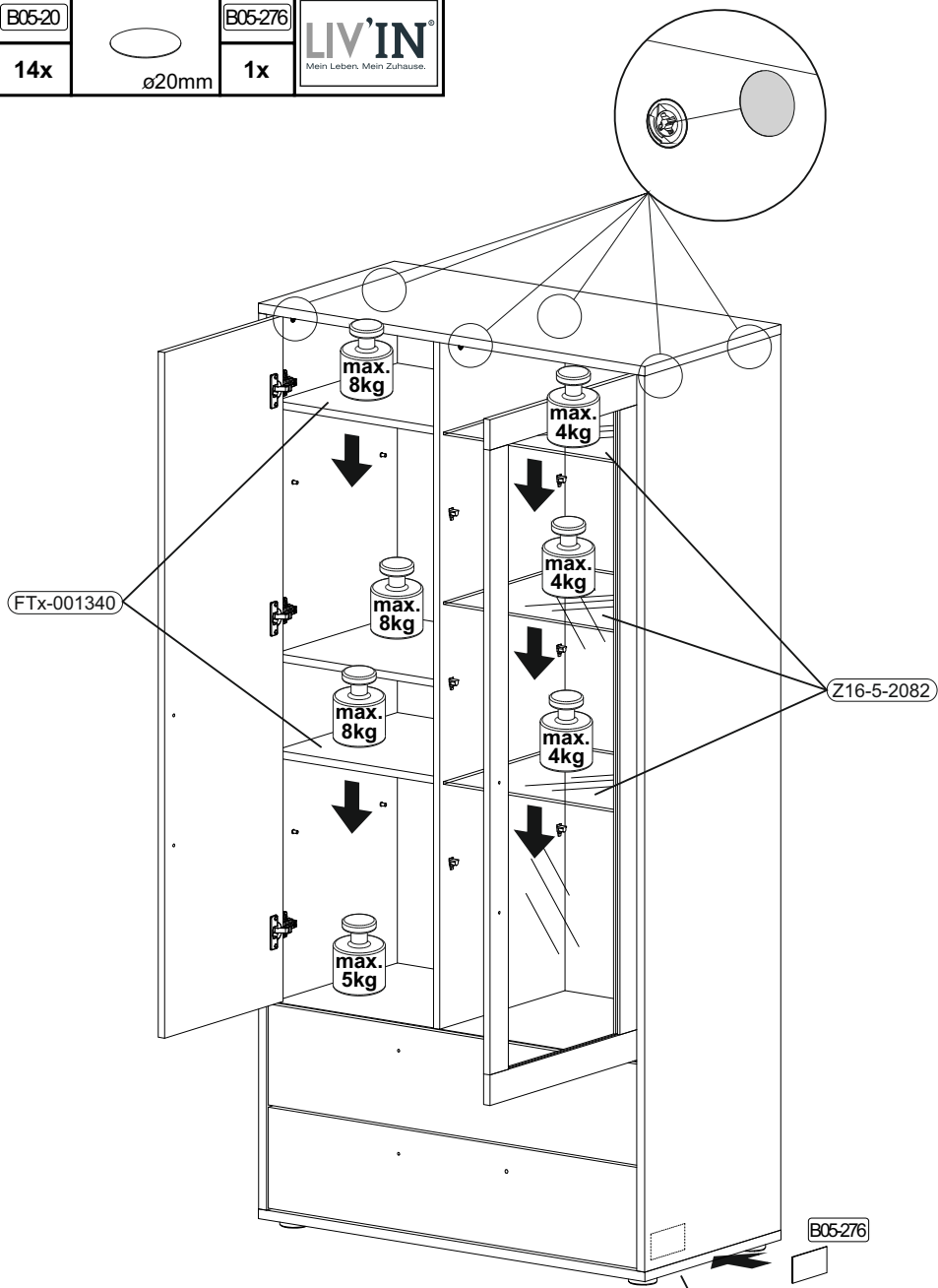

REPC-Nr.:

Service • Assistenza • Dienstverlening • Serwis
Servis • Szerviz • Сервисная служба

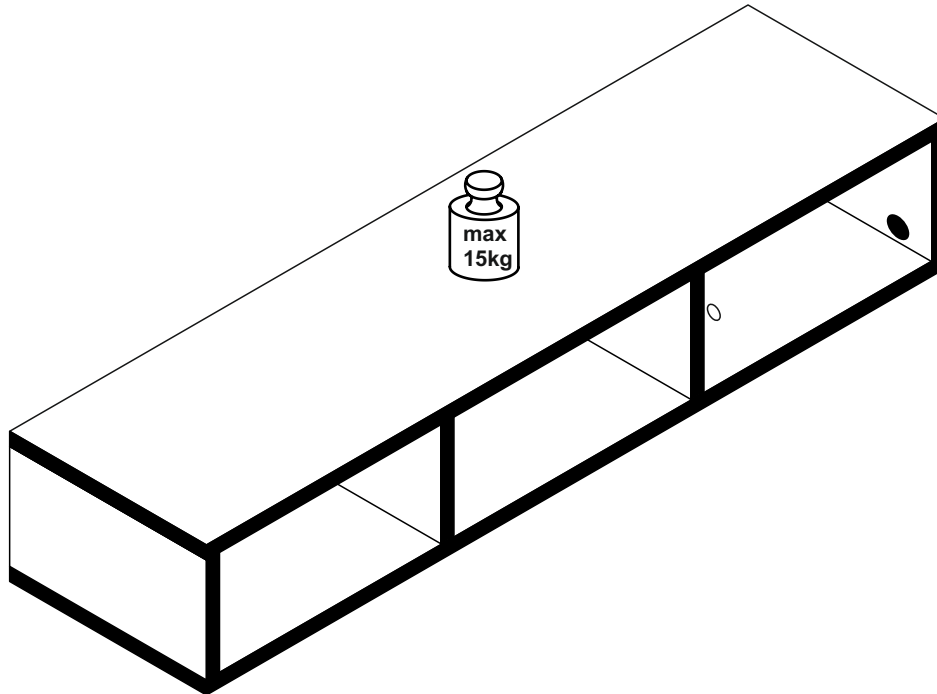

Artikel.-Nr.:

0617-HR_00

Montageanleitung.-Nr.:



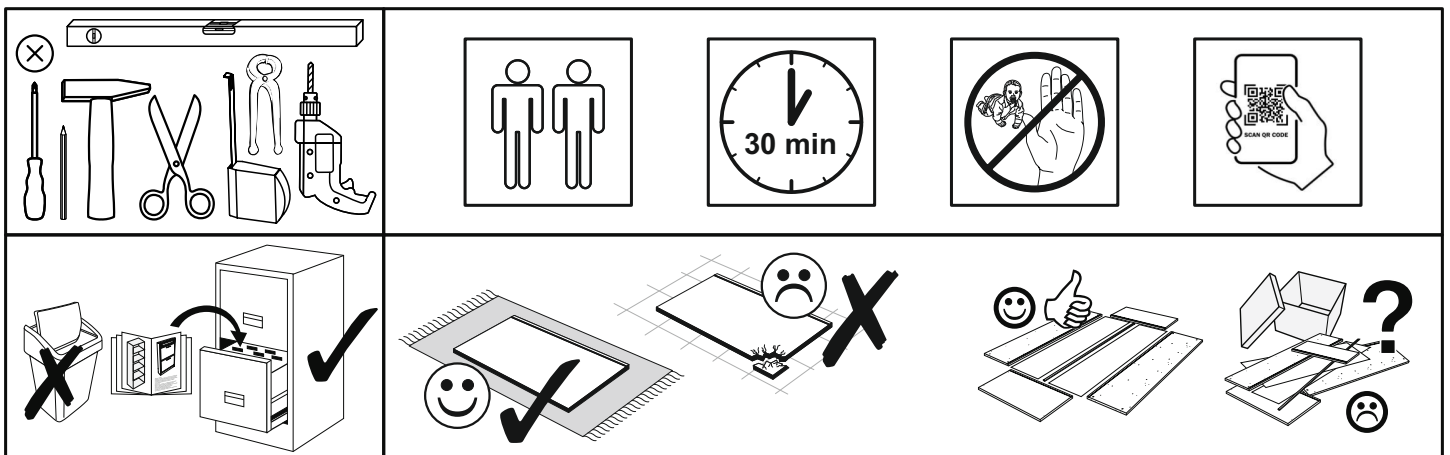





MA1-00334

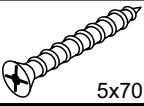

SCAN ME

Das Ersatzteil-Anforderungsformular finden Sie auf
The replacement parts requisition form you find on
<https://www.maeusbacher.de/ersatzteile/>

BT1-00163 Colli 1/1

B01-177-70	 5x70	B02-10	 2-3	B02-20		B02-103	 8x30
2x		14x		14x		8x	
B05-01		B05-20		B05-130	 LEIM	B08-70	 Ø8
2x		8x		2x		2x	



▶ SCAN ME

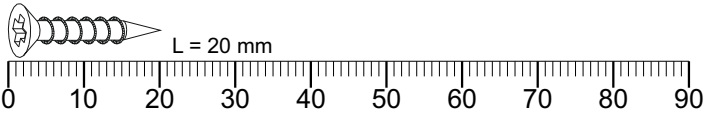

Colli 1/1

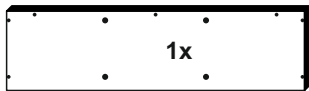

1182 x 315
FTx-000263



192 x 315
FTx-000266



192 x 291
FTx-000264

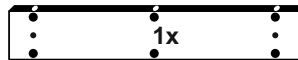

1151 x 192
FTx-000265

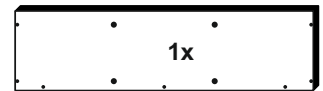

1182 x 315
FTx-000263

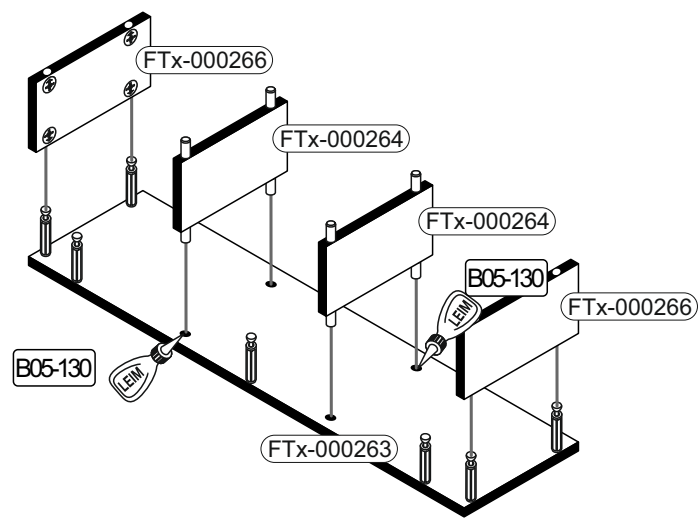
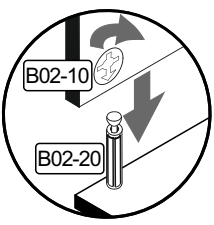
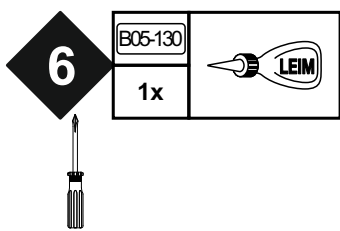
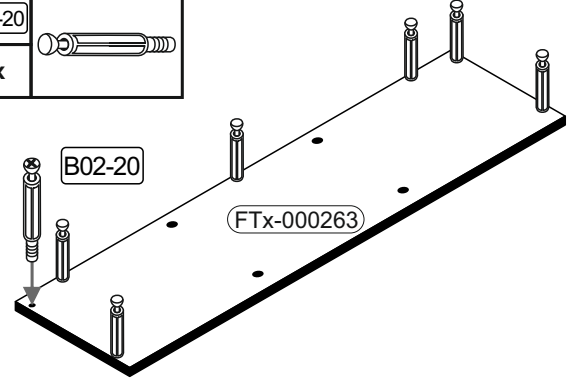
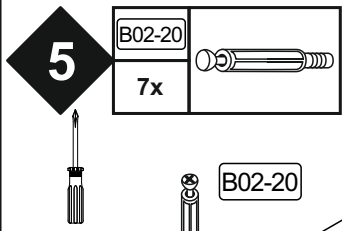
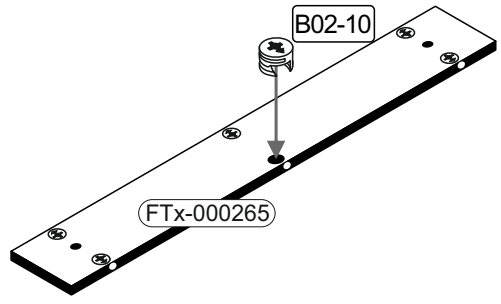
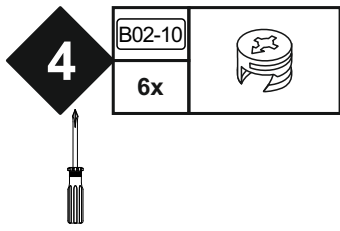
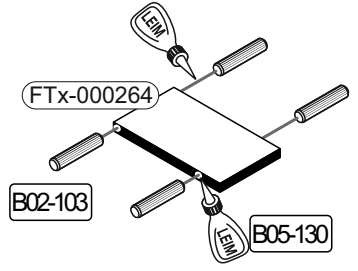
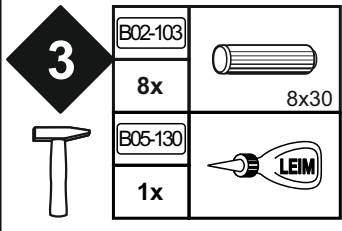
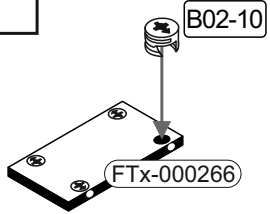
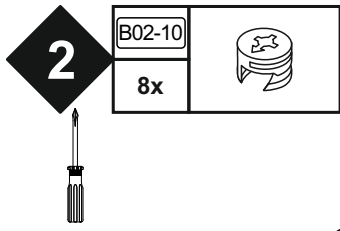
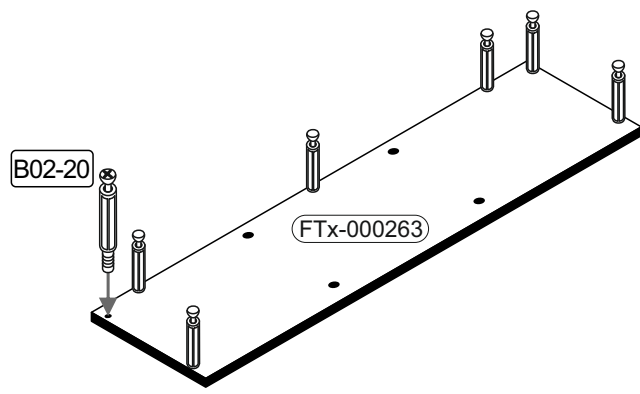
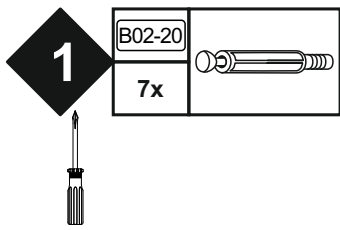

7

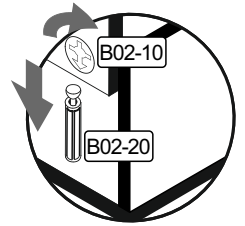
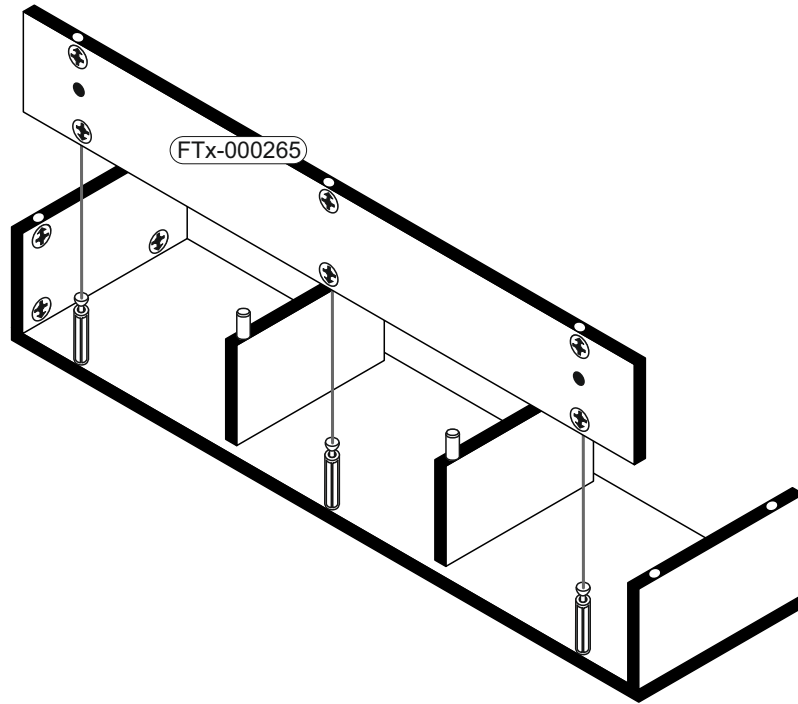

8



B05-130		B05-20	
1x		8x	

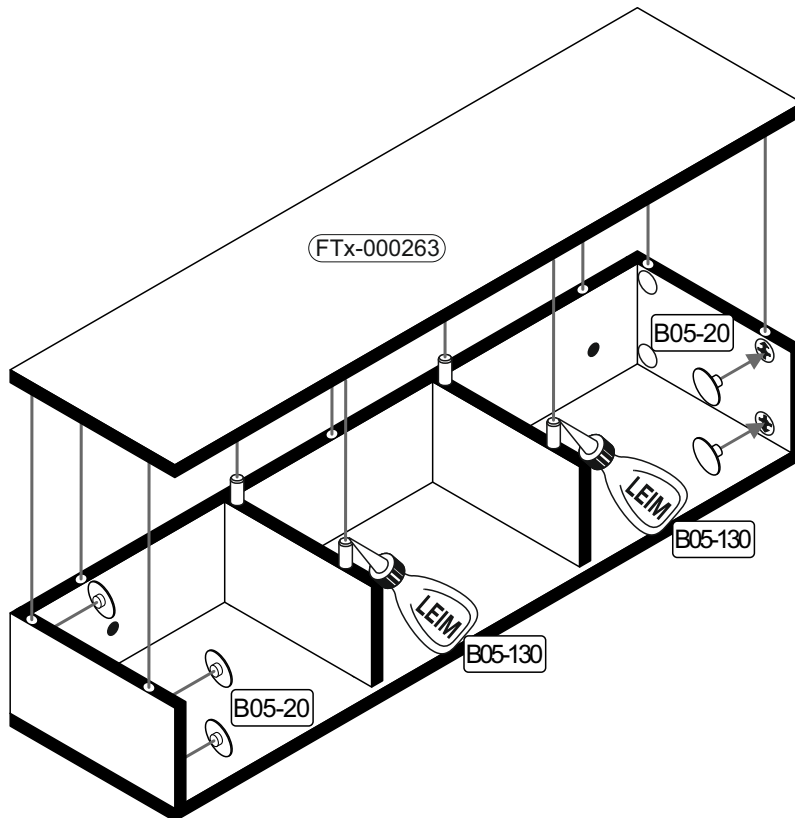



B05-01		B01-177-70		B08-70	
2x		2x	5x70	2x	Ø8

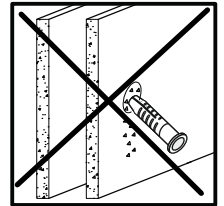
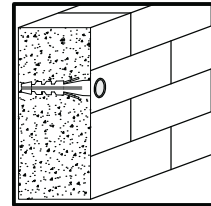
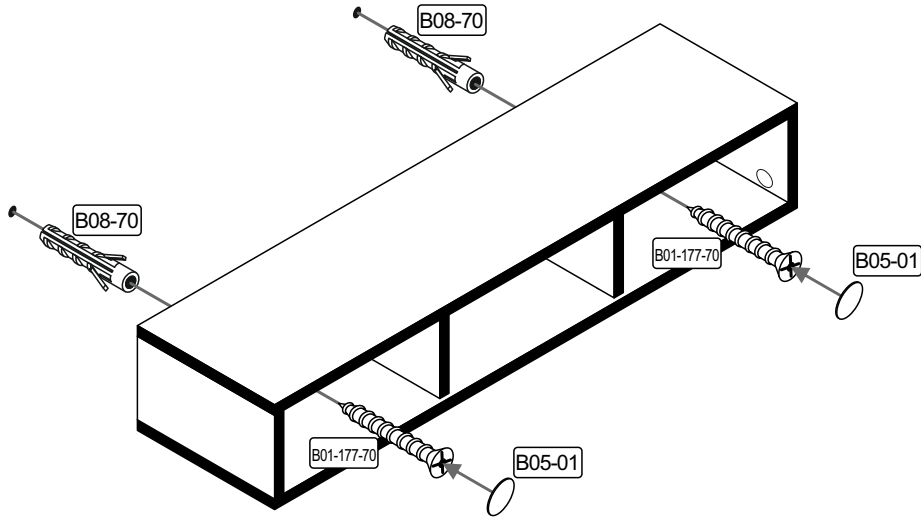

Achtung • Attention • Attenzione • Opgelet • Uwaga • Pozor • Figyelem • Atenție • Dikkat • Внимание	
(D)	Wandbefestigung dient als Kippschutz - unbedingt anbringen! Bei einigen Wandtypen kann ein Spezialdübel erforderlich sein!
(GB)	The wall fastening serves to prevent tipping - be absolutely sure to mount it! For certain wall types, a special wall plug may be necessary!
(FR)	La fixation murale sert de protection contre le basculement – à installer impérativement ! Pour certains types de murs il faut des chevilles spéciales !
(TR)	Duvardaki sabitleme, devrilmeye karşı bir emniyet tedbiridir ve mutlaka monte edilmelidir! Bazı duvar tiplerinde bunun için özel bir dübel gerekli olabilir!
(IT)	Il fissaggio alla parete serve da protezione anti-ribaltamento – attaccarla assolutamente! Per alcune strutture di parete può essere necessario un tassello speciale!
(NL)	Bevestiging aan de muur dient als kantelbescherming – zeker en vast bevestigen! Bij enkele muurtypes is een speciale plug misschien vereist!
(RU)	Обязательно установите крепление на стене во избежание опрокидывания! Для некоторых типов стен может потребоваться специальный дюбель!
(CZ)	Montáž na stěnu slouží jako ochrana proti převrnutí – bezpodmínečně umístěte! U některých typů stěn může být zapotřebí speciální hmoždinka!
(HU)	A terméket a falhoz kel rögzíteni, különben az felborulhat! Egyes faltípusoknál speciális tiplit kell használni!
(RO)	Sistemul de fixare la perete servește ca protecție la răsturnare - de montat obligatoriu! Pentru unele tipuri de pereți este posibil să fie necesar un diblu special!
(PL)	Mocowanie do ściany jest jednocześnie zabezpieczeniem przed przewróceniem – koniecznie zamontować! Do niektórych rodzajów ścian konieczne zastosować specjalne kołki mocujące.
(SK)	Upevnenie na stenu slúži ako ochrana proti prevráteniu – bezpodmienečne použite! Pre niektoré druhy stien môže byť potrebná špeciálna hmoždinka!



▶ SCAN ME

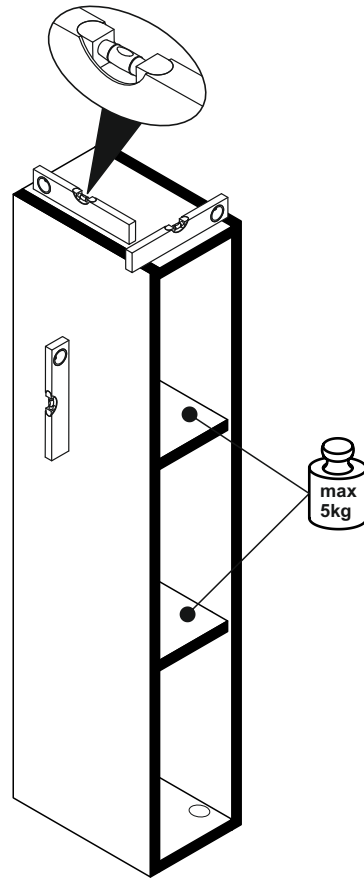

vertikale Aufhängung

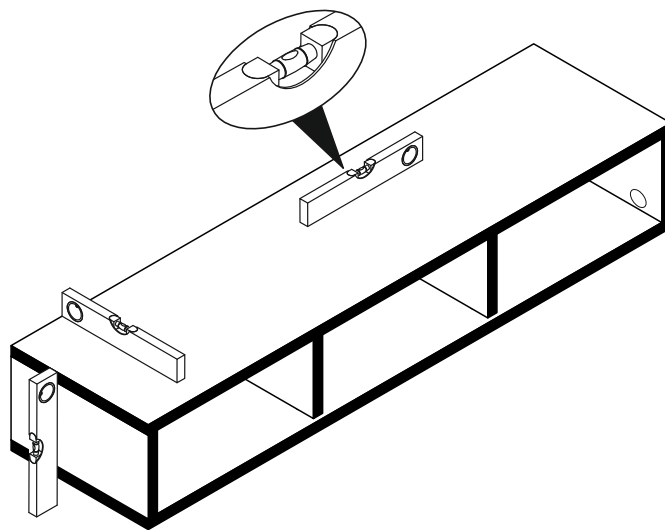

horizontale Aufhängung

REPC-Nr.:

Service • Assistenza • Dienstverlening • Serwis
Servis • Szerviz • Сервисная служба

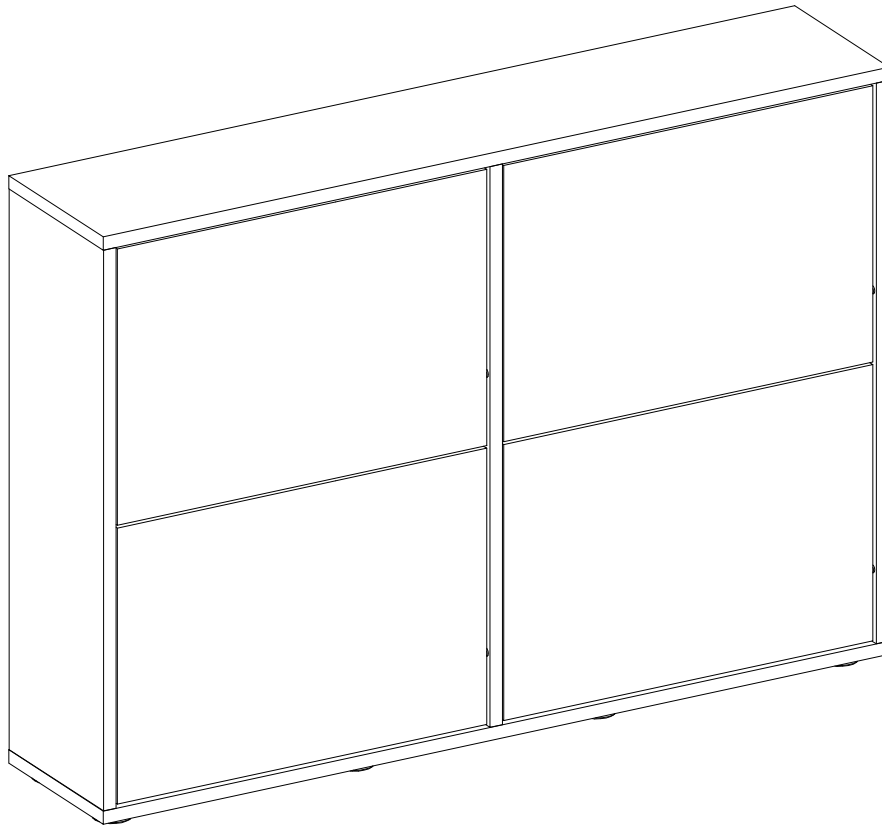

Artikel.-Nr.:

0920-SKI_004 oG

Montageanleitung.-Nr.:

MA1-00345

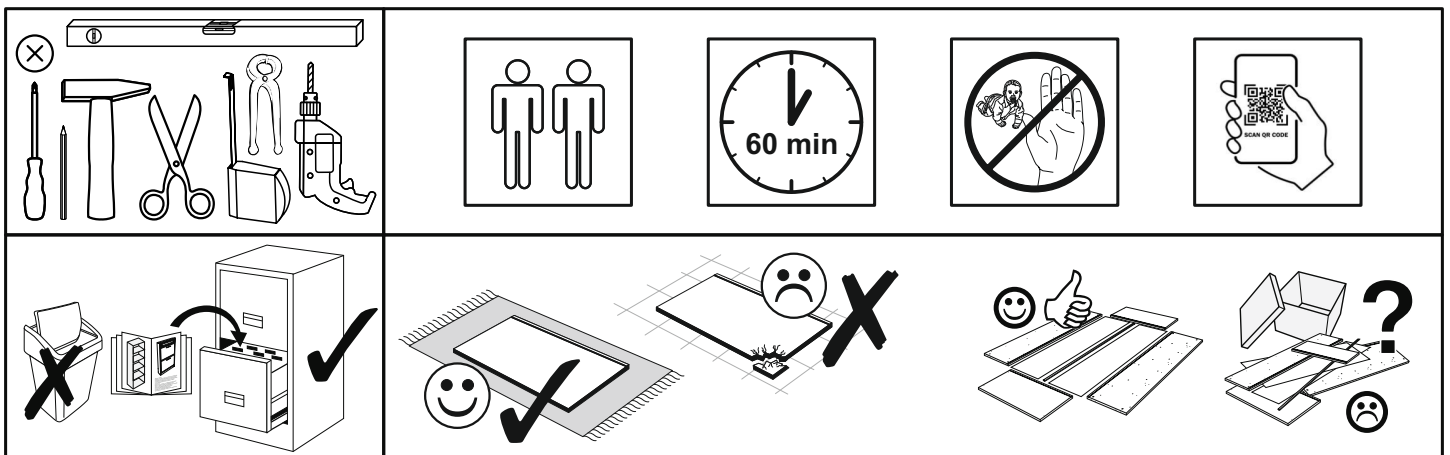

SCAN ME

Das Ersatzteil-Anforderungsformular finden Sie auf
The replacement parts requisition form you find on
<https://www.mausbacher.de/ersatzteile/>

BT1-00468 Colli 1/1

B05-276 1x		B03-81 8x		B03-82 8x	
B05-174 8x		B05-178 8x		B05-121 8x	

BT1-00005 Colli 1/1

B02-173 8x			B01-123 16x		4,0x15
---------------	--	--	----------------	--	--------

BT1-00456 Colli 1/1

B02-10 14x		ø15x12mm	B02-20 14x		B02-103 2x		8x30	
B01-10 6x		6,3x50	B01-200 32x		6,3x13	B01-80 40x		3,5x13
B08-40 3x		5,8x65	B08-70 3x		ø8mm	B08-80 1x		

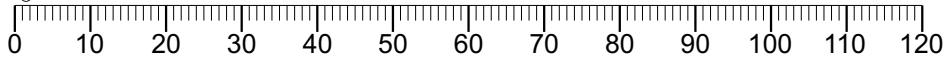
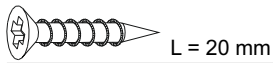

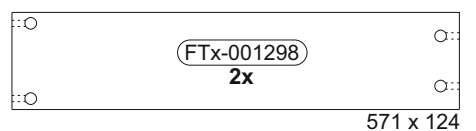
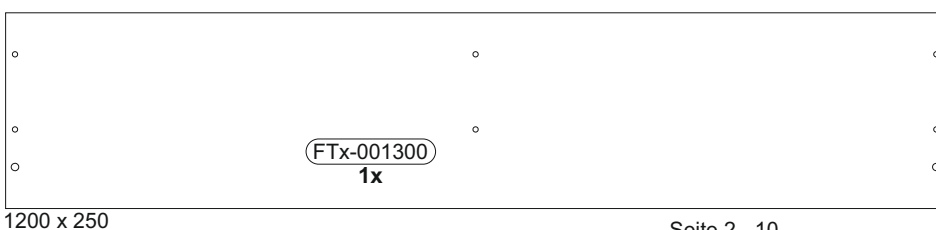
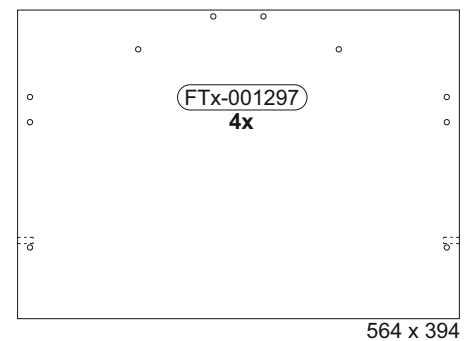
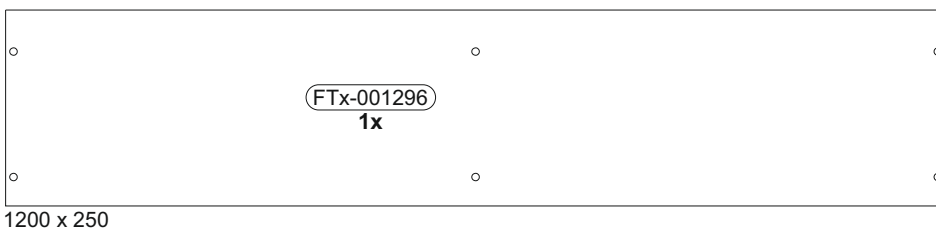
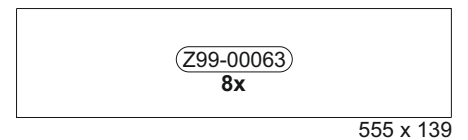
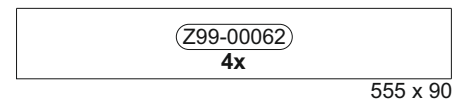
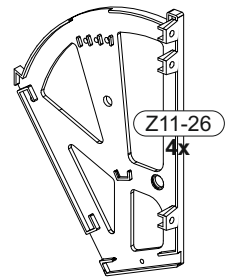
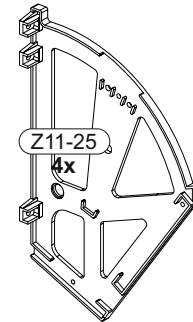
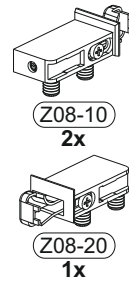
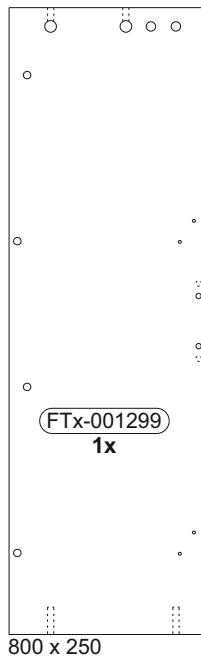
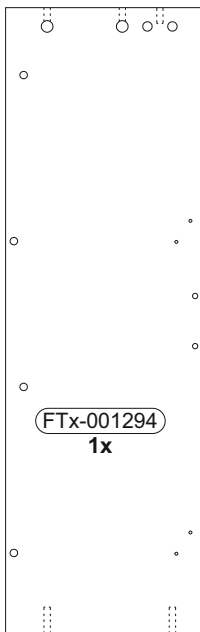

SCAN ME

Colli 1/1

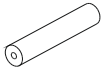

1

	B01-200		B01-80		B05-178	
	24x	6,3x13	24x	3,5x13	8x	

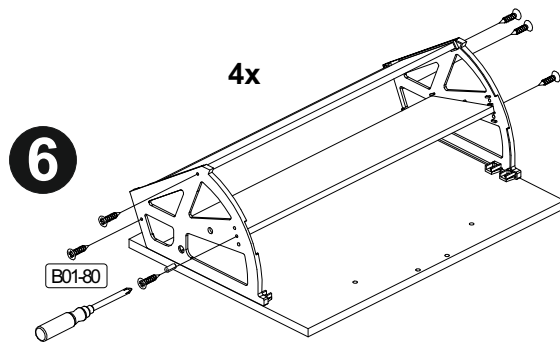
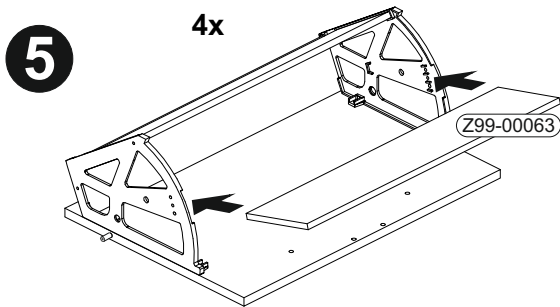
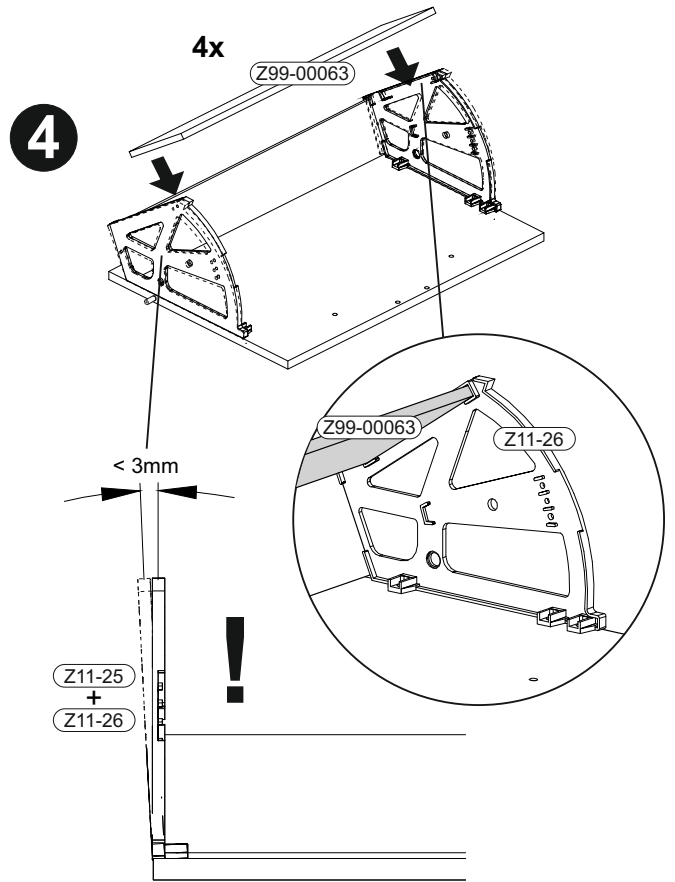
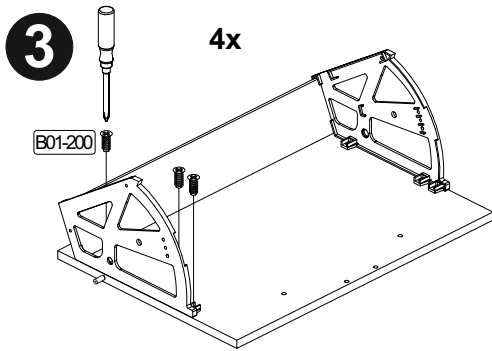
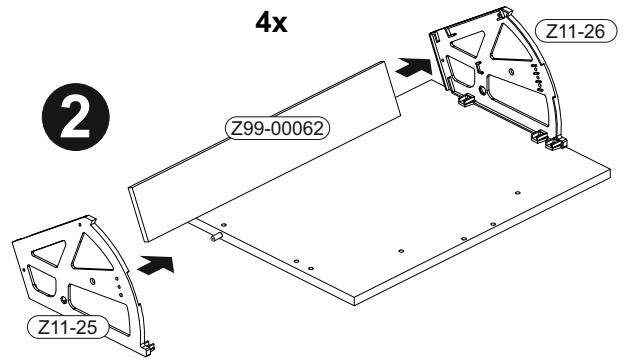
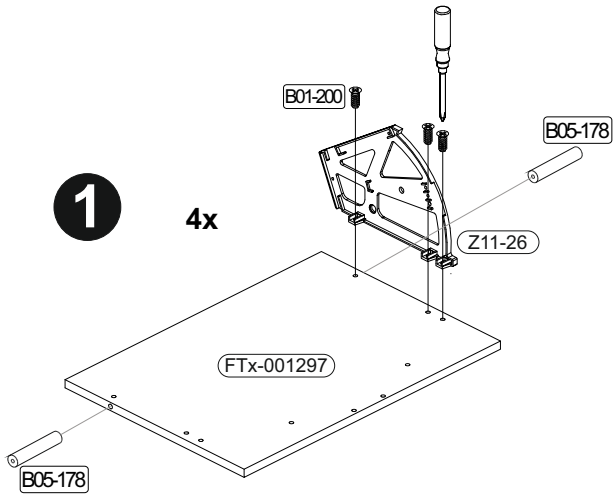

2

	B02-10 4x	 ø15x12mm	B02-20 4x		B02-103 2x	 8x30	B05-121 4x		B01-80 8x	 3,5x13
					B03-81 4x		B03-82 4x		B05-174 4x	

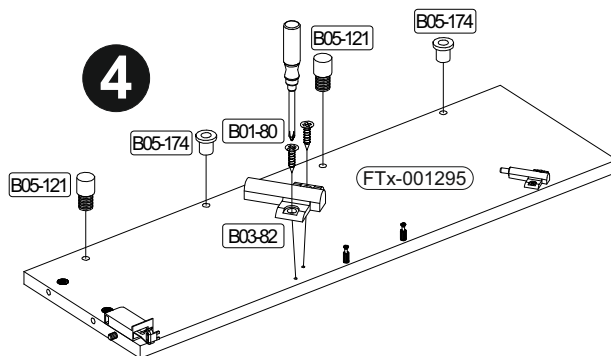
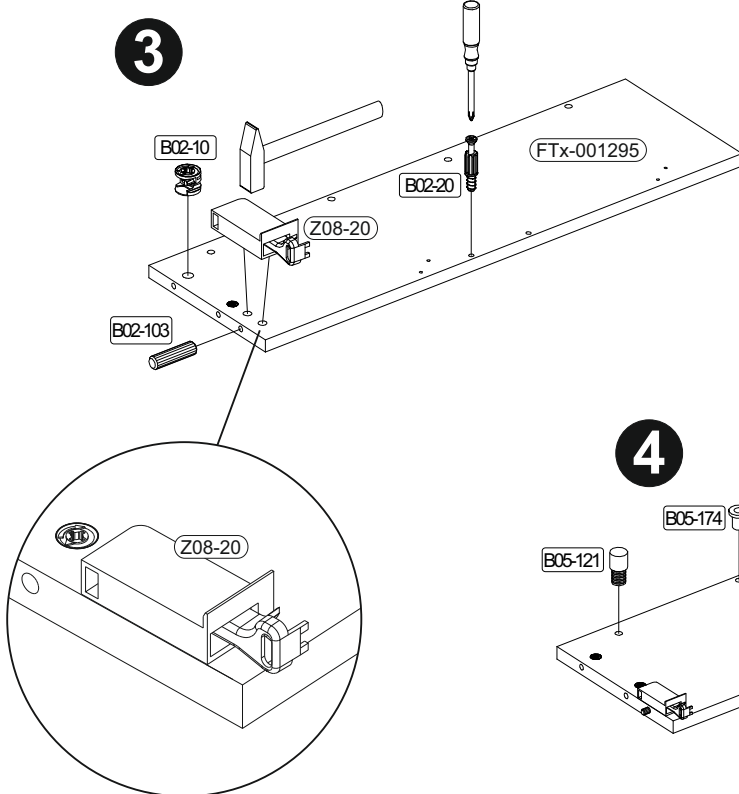
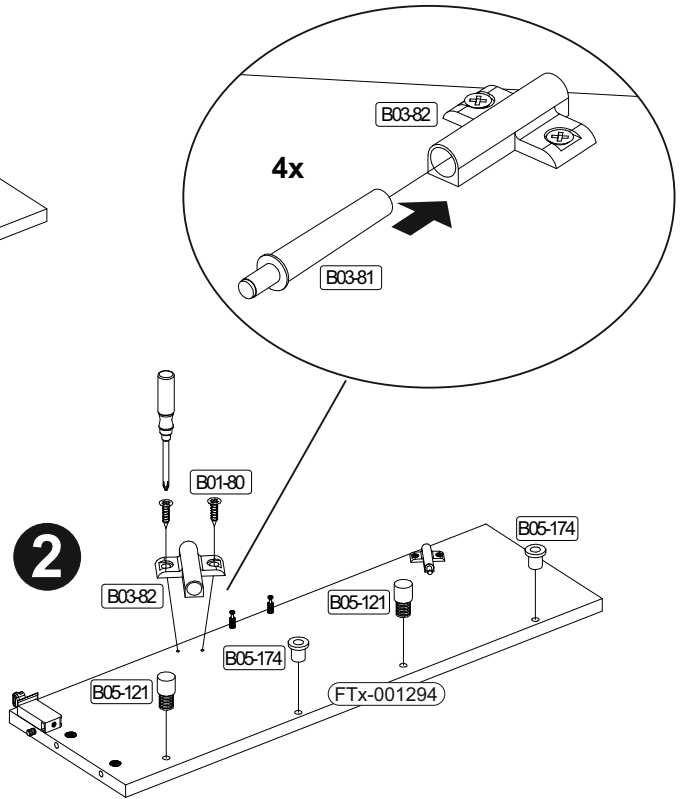
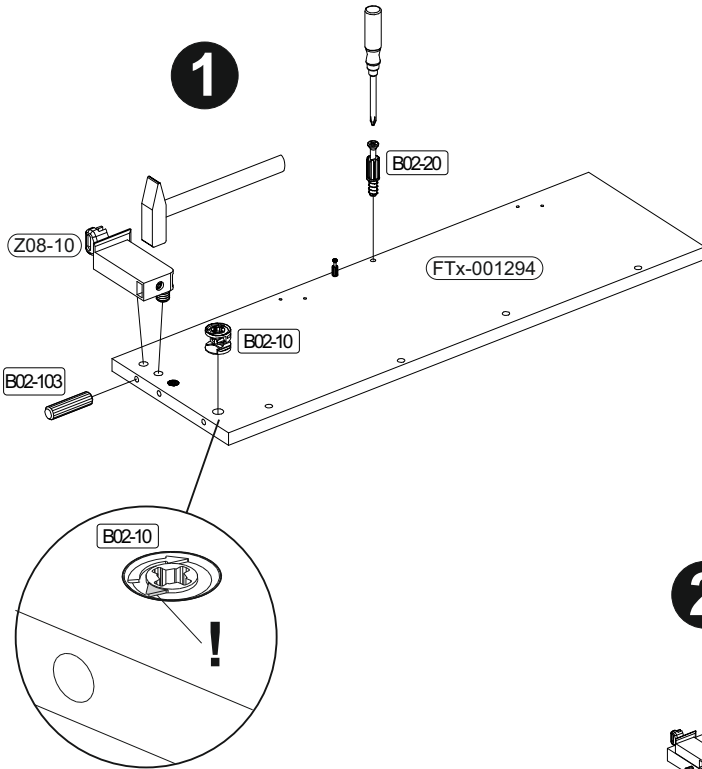

3

	B02-10		B02-20		B01-80		B05-121		B05-174	
	2x	$\varnothing 15 \times 12 \text{mm}$	4x		8x	$3,5 \times 13$	4x		4x	
							B03-81		B03-82	
							4x		4x	

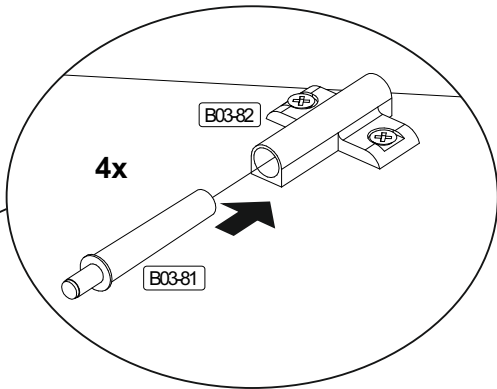
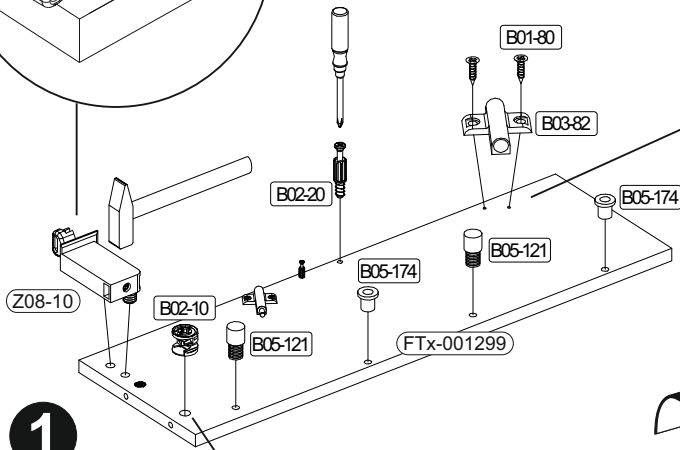
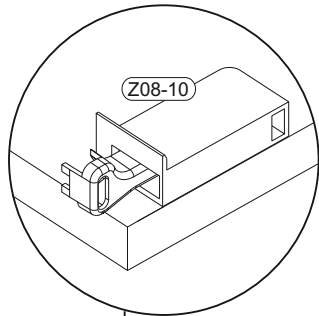

1

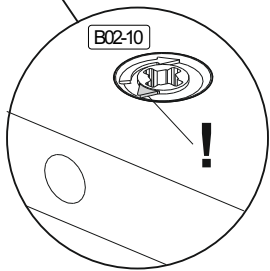

2

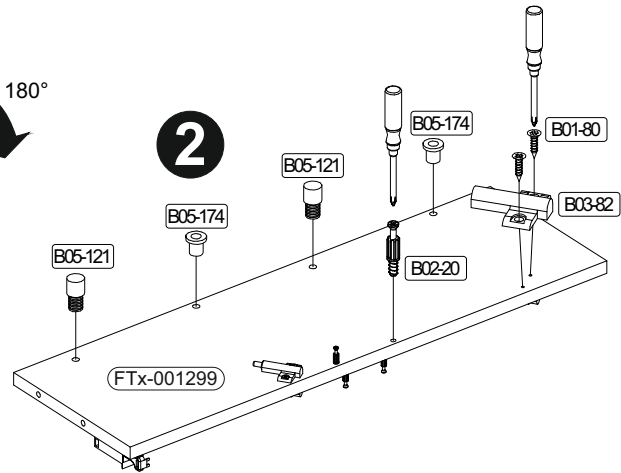

4

	B02-20	
	6x	

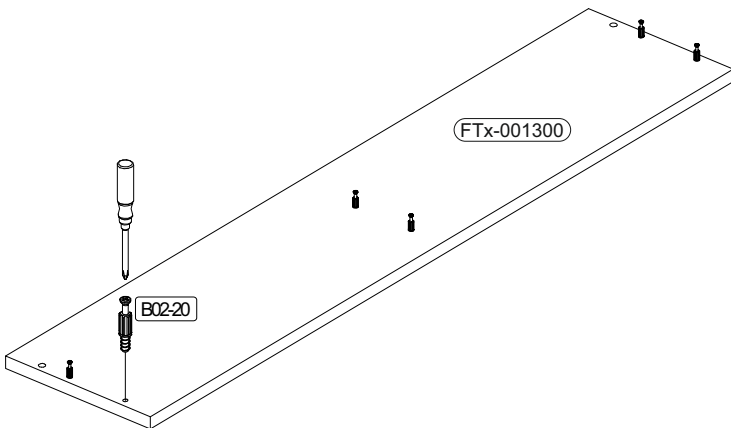

5

	B02-10	
	8x	$\varnothing 15 \times 12 \text{mm}$

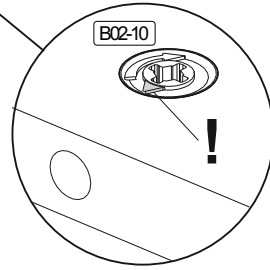
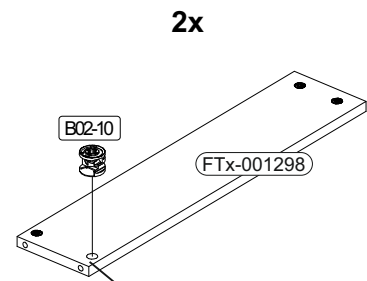

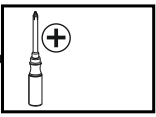
6 

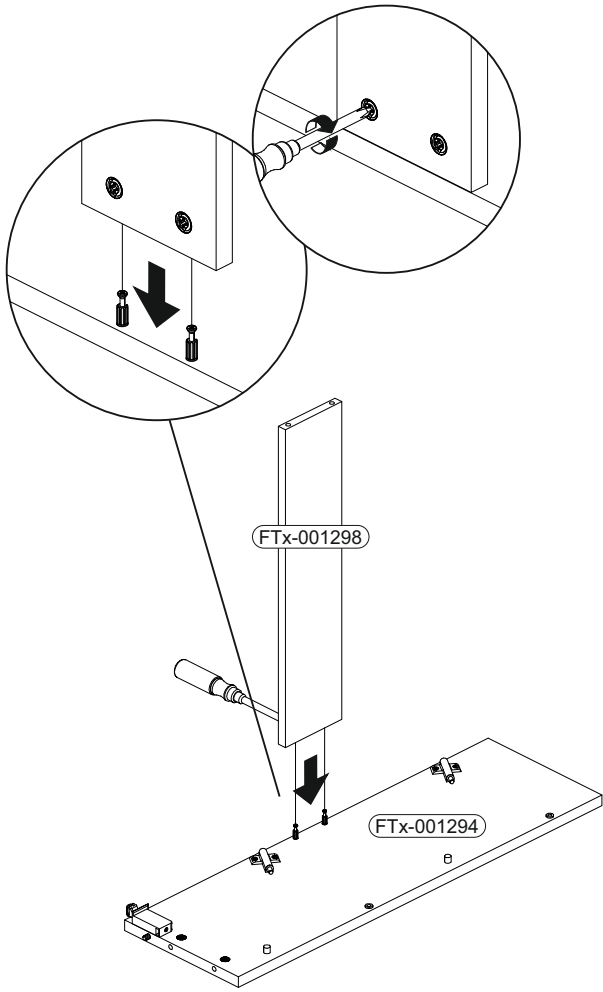

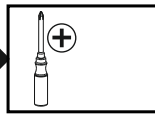
7 

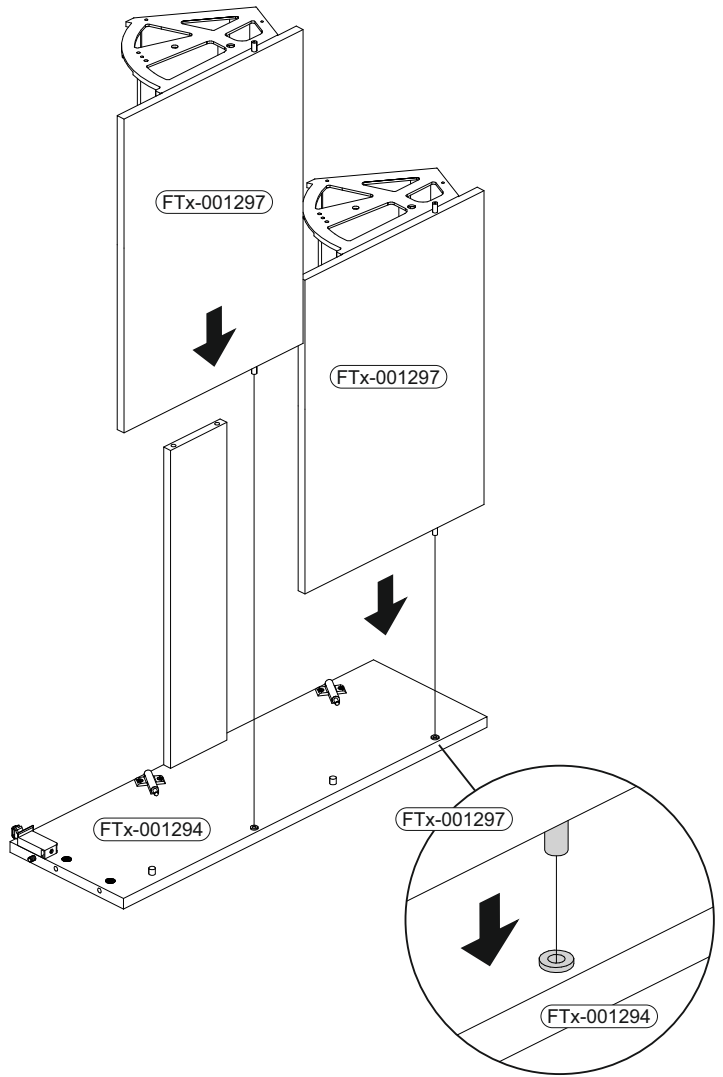

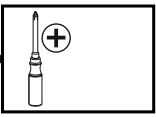
8 

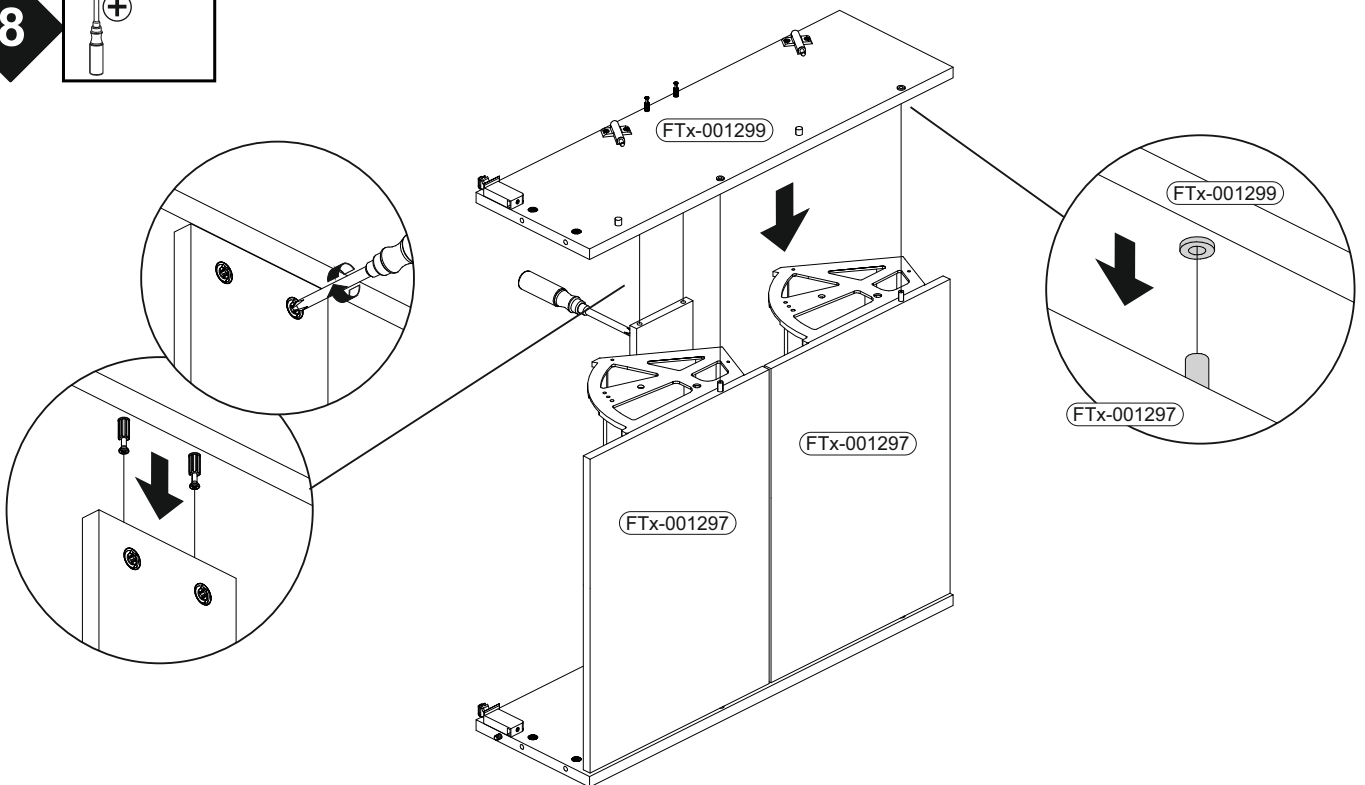

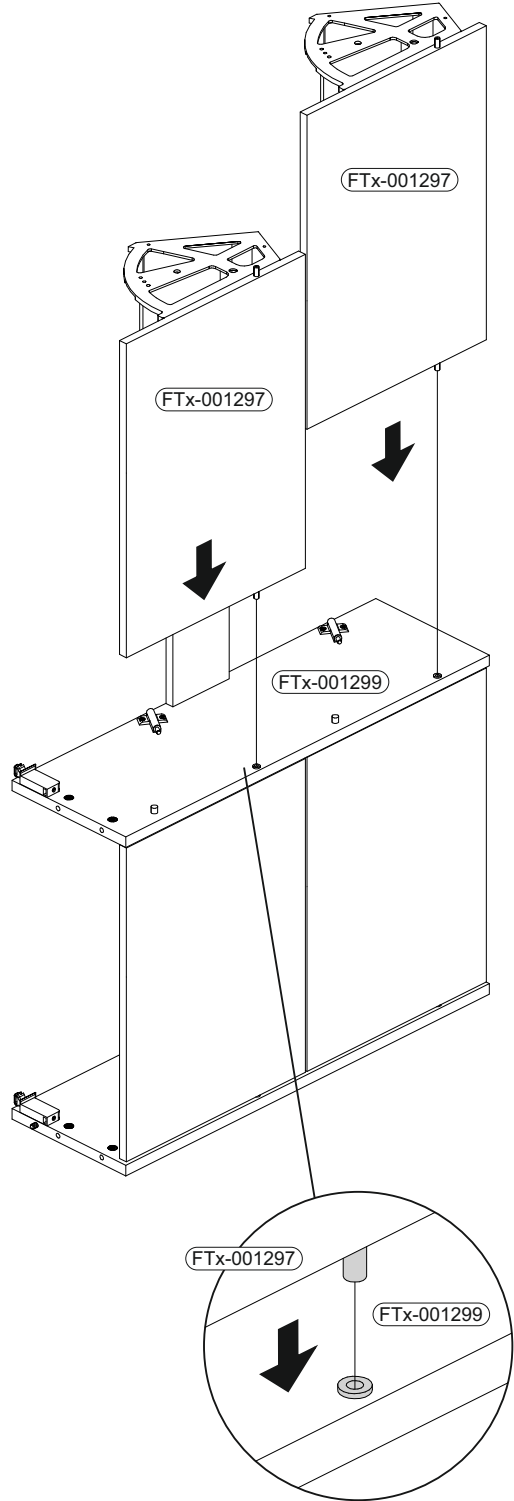
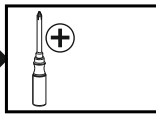
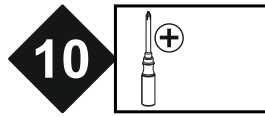
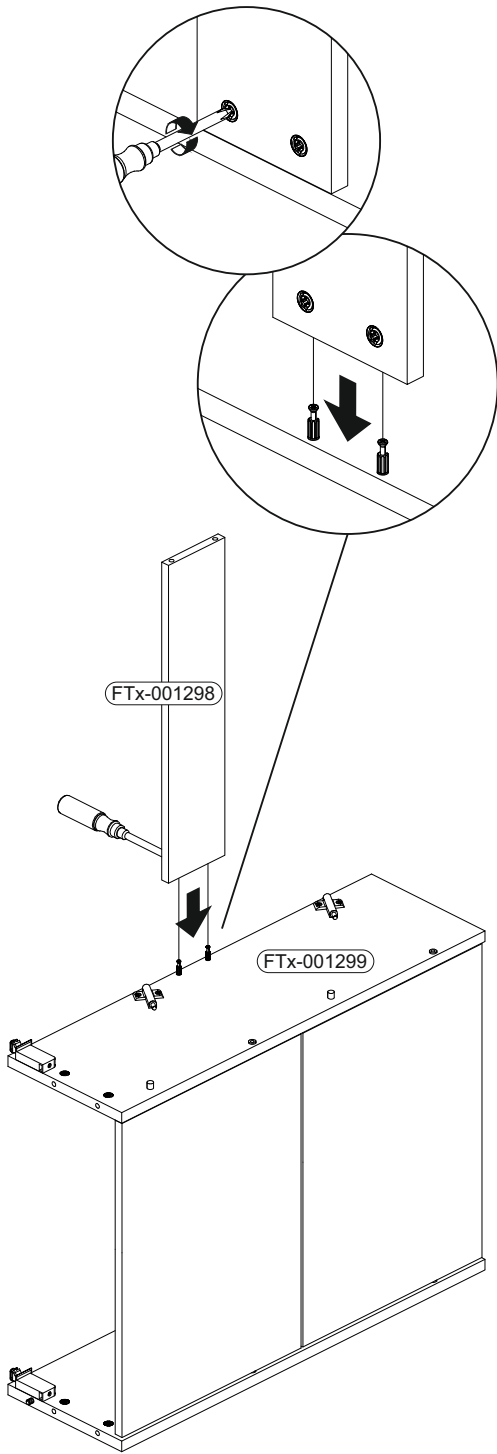
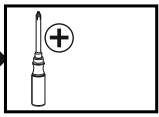
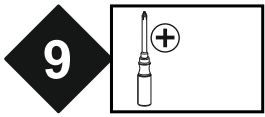

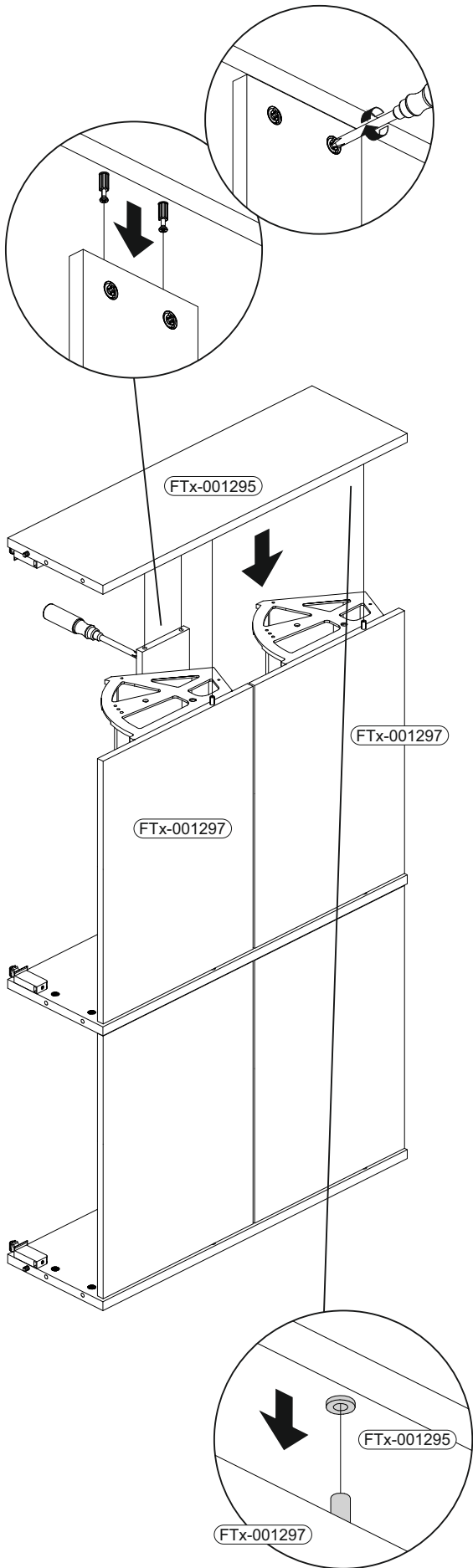
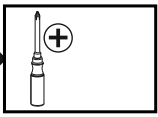

11

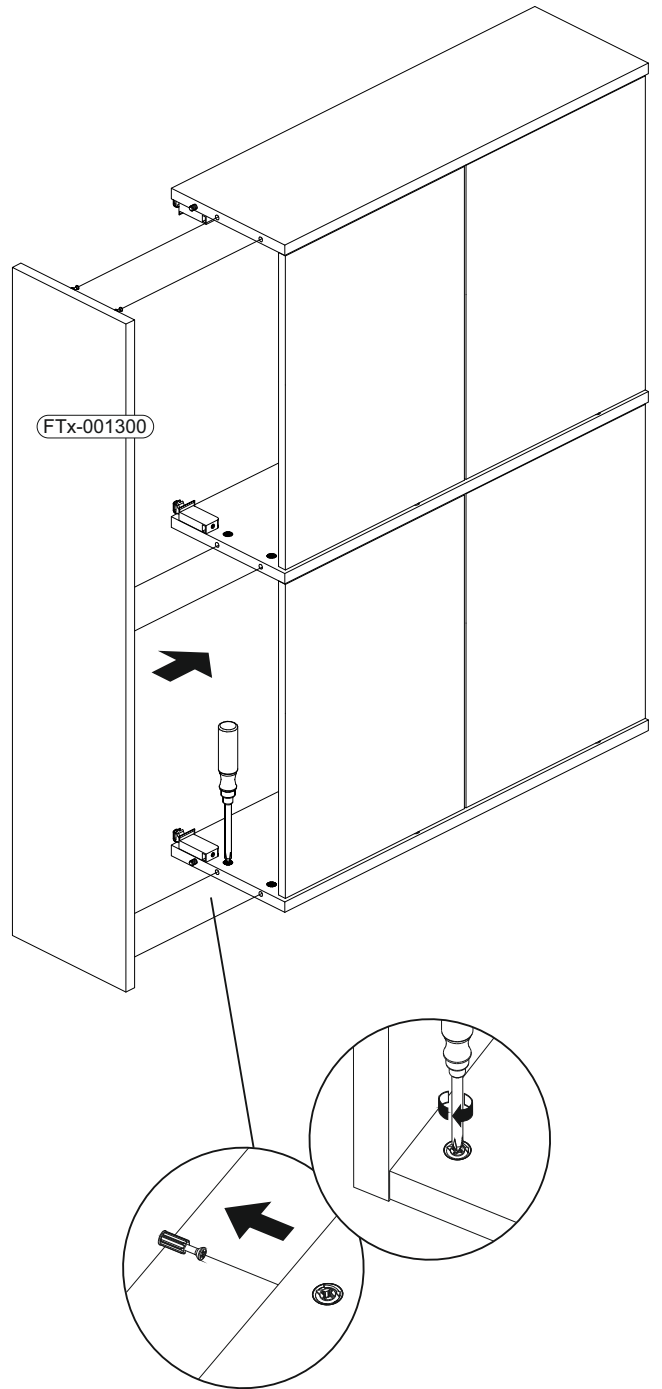
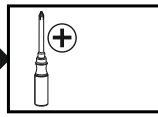

12



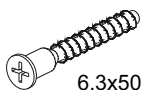

13

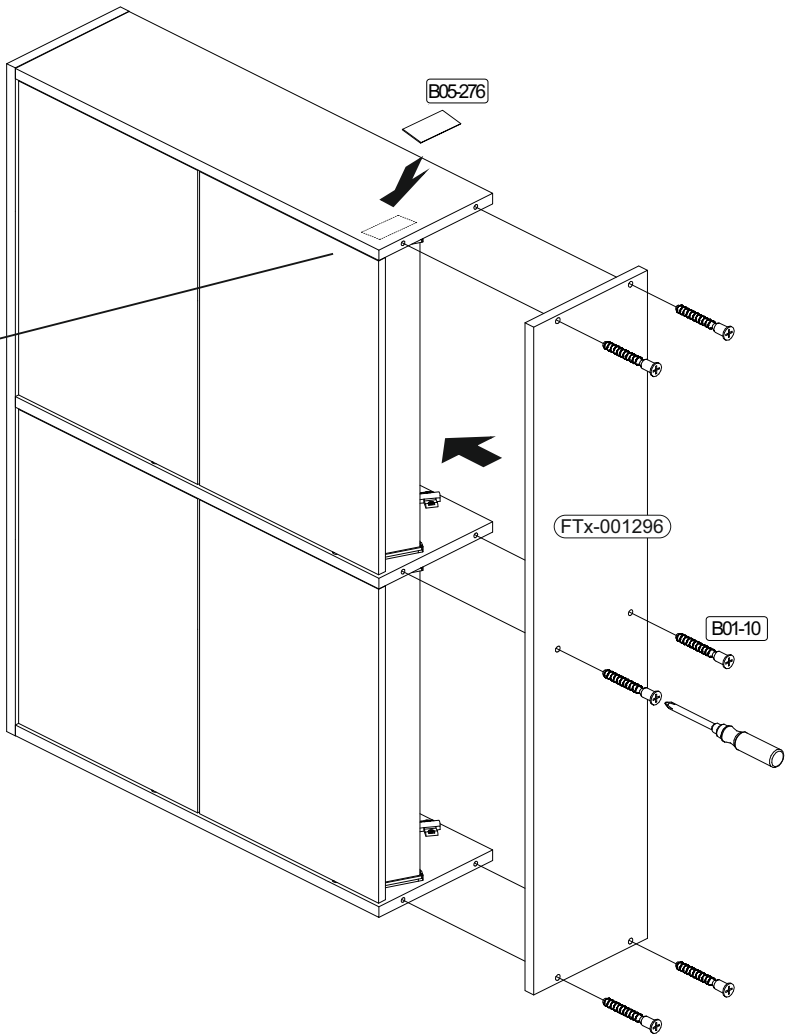
+	B01-10		6,3x50
	6x		
	B05-276		Mein Leben. Mein Zuhause.
	1x		



14

+	B01-123		4,0x15
	16x		
B02-173			

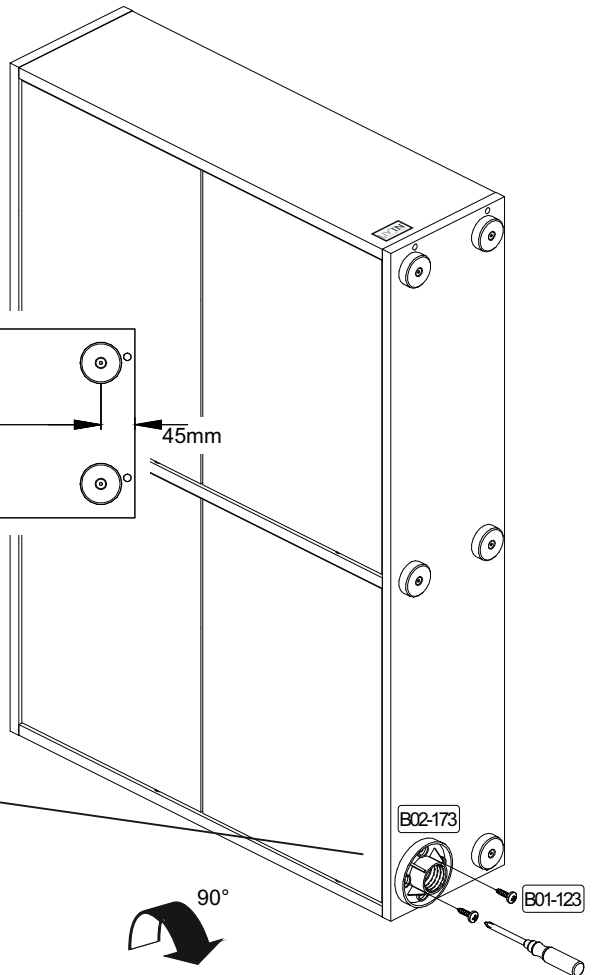
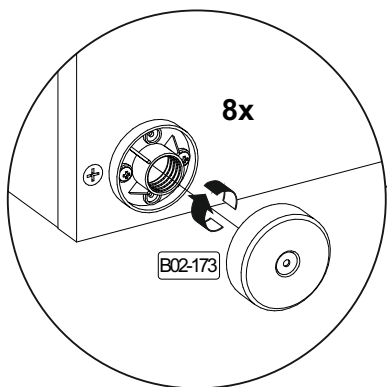
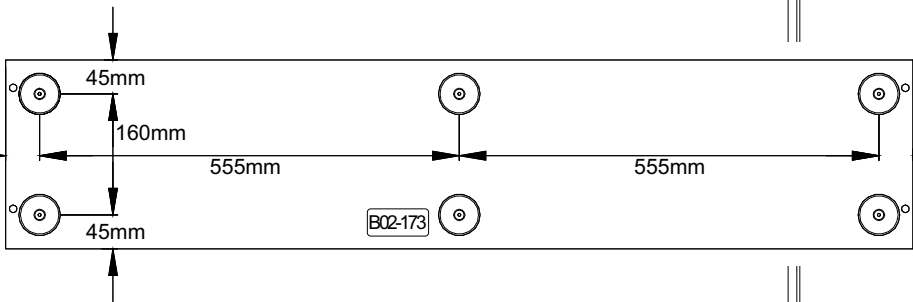

15

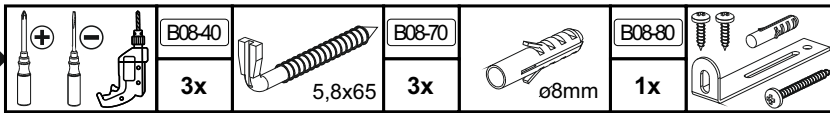

▶ SCAN ME

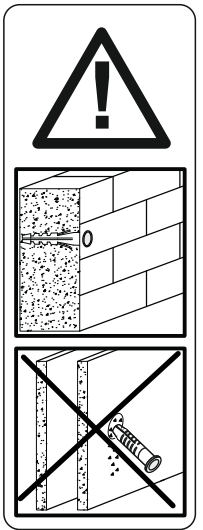
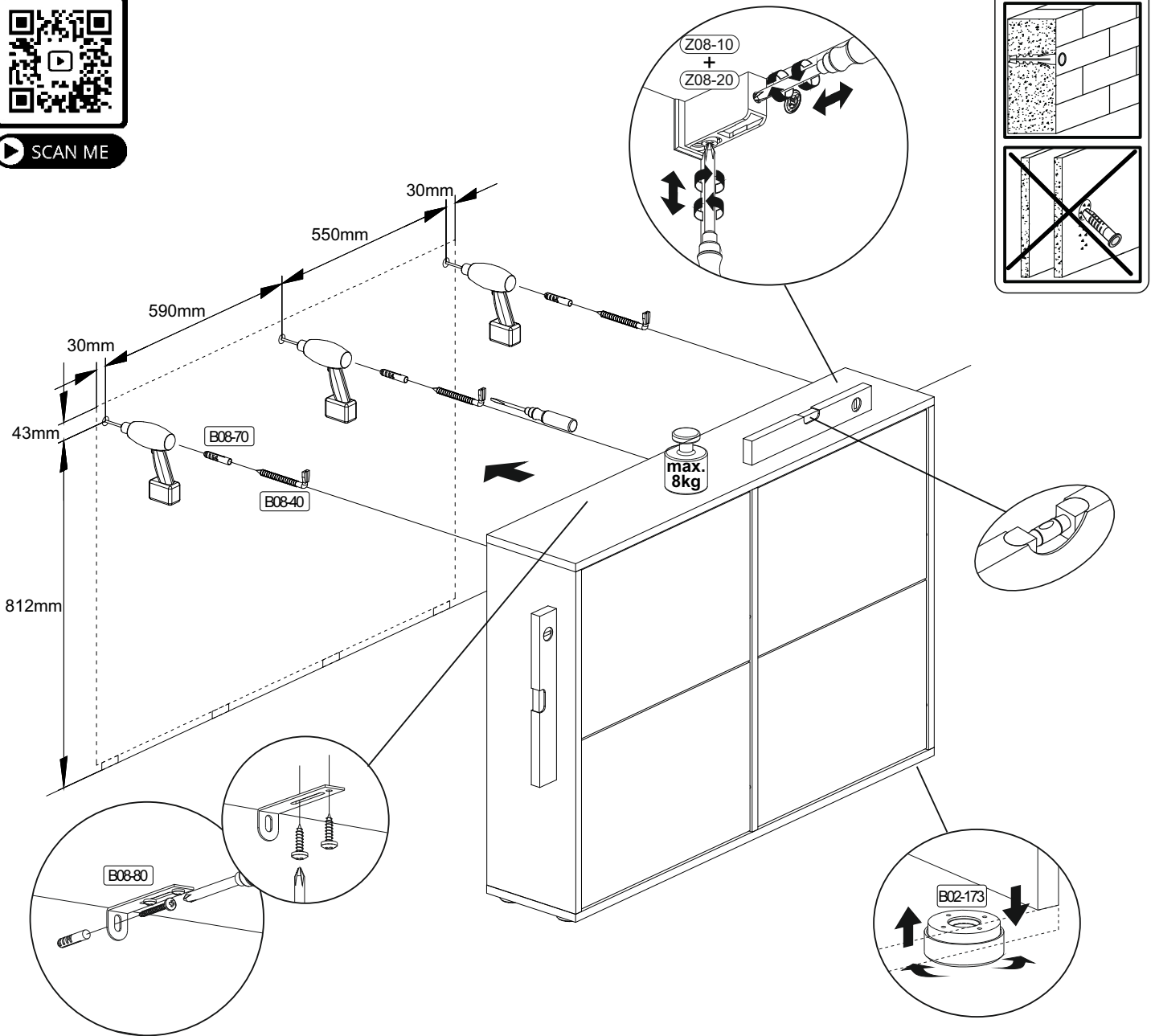

Achtung • Attention • Attenzione • Opgelet • Uwaga • Pozor • Figyelem • Atenție • Dikkat • Внимание	
(D)	Wandbefestigung dient als Kippschutz - unbedingt anbringen! Bei einigen Wandtypen kann ein Spezialdübel erforderlich sein!
(GB)	The wall fastening serves to prevent tipping - be absolutely sure to mount it! For certain wall types, a special wall plug may be necessary!
(FR)	La fixation murale sert de protection contre le basculement – à installer impérativement ! Pour certains types de murs il faut des chevilles spéciales !
(TR)	Duvardaki sabitleme, devrilmeye karşı bir emniyet tedbiridir ve mutlaka monte edilmelidir! Bazı duvar tiplerinde bunun için özel bir dübel gerekli olabilir!
(IT)	Il fissaggio alla parete serve da protezione anti-ribaltamento – attaccarla assolutamente! Per alcune strutture di parete può essere necessario un tassello speciale!
(NL)	Bevestiging aan de muur dient als kantelbescherming – zeker en vast bevestigen! Bij enkele muurtypes is een speciale plug misschien vereist!
(RU)	Обязательно установите крепление на стене во избежание опрокидывания! Для некоторых типов стен может потребоваться специальный дюбель!
(CZ)	Montáž na stěnu slouží jako ochrana proti převrhnutí – bezpodmínečně umístěte! U některých typů stěn může být zapotřebí speciální hmoždinka!
(HU)	A terméket a falhoz kel rögzíteni, különben az felborulhat! Egyes faltípusoknál speciális tiplit kell használni!
(RO)	Sistemul de fixare la perete servește ca protecție la răsturnare - de montat obligatoriu! Pentru unele tipuri de pereți este posibil să fie necesar un diblu special!
(SK)	Upevnenie na stenu slúži ako ochrana proti prevráteniu – bezpodmienečne použite! Pre niektoré druhy stien môže byť potrebná špeciálna hmoždinka!
(PL)	Mocowanie do ściany jest jednocześnie zabezpieczeniem przed przewróceniem – koniecznie zamontować! Do niektórych rodzajów ścian koniecznie zastosować specjalne kołki mocujące.

REPC-Nr.:

Service • Assistenza • Dienstverlening • Serwis
Servis • Szerviz • Сервисная служба

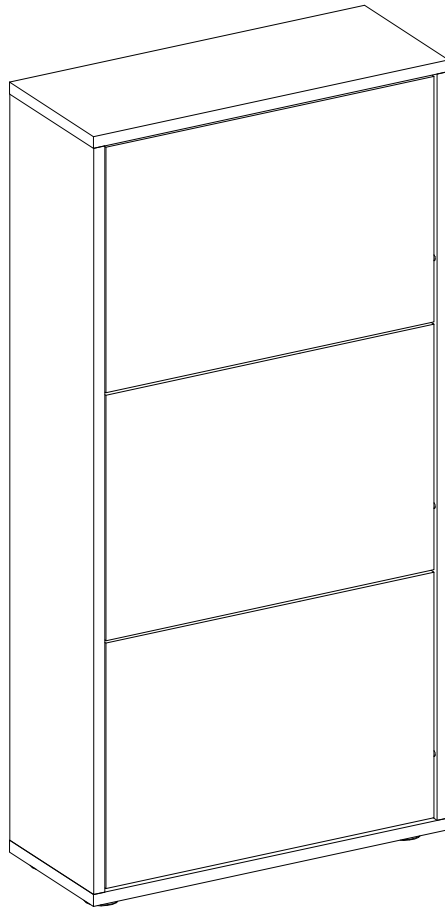

Artikel.-Nr.:

0920-SKI_003-61 oG

Montageanleitung.-Nr.:



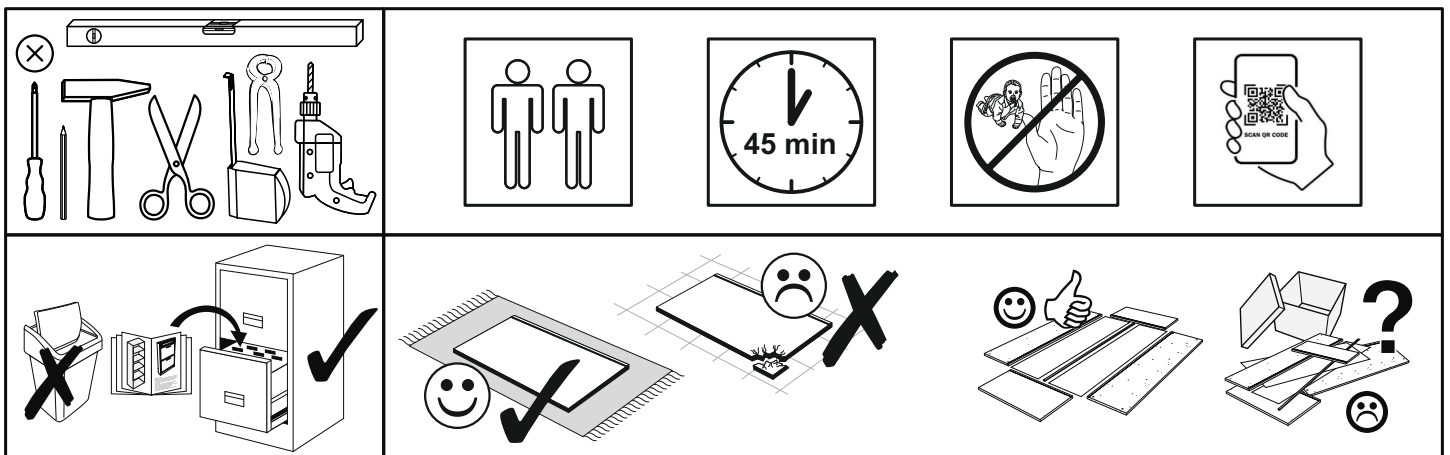

MA1-00346





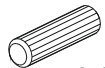
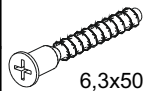

SCAN ME

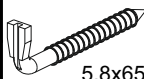
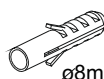
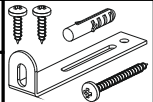
Das Ersatzteil-Anforderungsformular finden Sie auf
The replacement parts requisition form you find on
<https://www.mausbacher.de/ersatzteile/>

BT1-00458 Colli 1/1

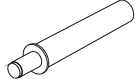
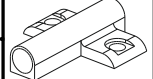
B02-10	 $\varnothing 15 \times 12 \text{mm}$	B02-20		B02-103	 8x30	B01-10	 6,3x50	B01-200	 6,3x13	B01-80	 3,5x13
12x		12x		2x		4x		24x		30x	
B08-40	 5,8x65	B08-70	 $\varnothing 8 \text{mm}$	B08-80							
2x		2x		1x							

BT1-00469 Colli 1/1

B05-276	 LIV'IN Mein Leben. Mein Zuhause.	B03-81		B03-82		B05-174		B05-178		B05-121	
1x		6x		6x		6x		6x		6x	

BT1-00005 Colli 1/1

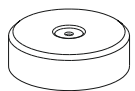
B02-173			B01-123	
4x			8x	4,0x15

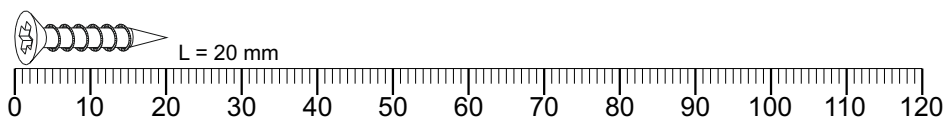

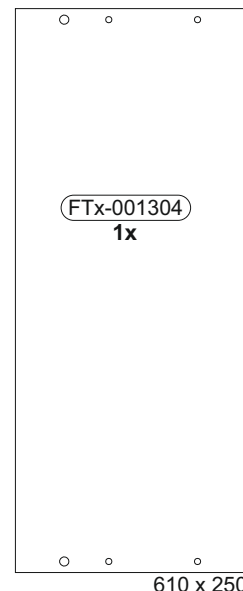
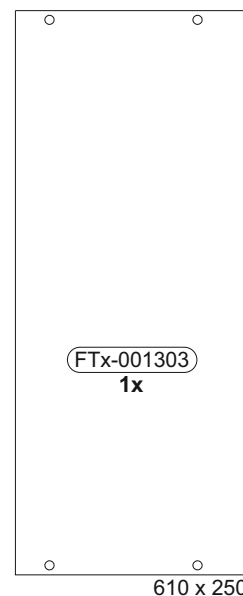
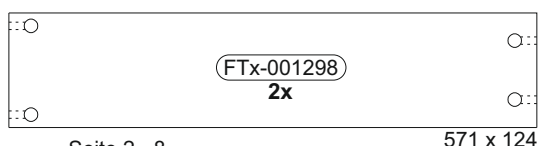
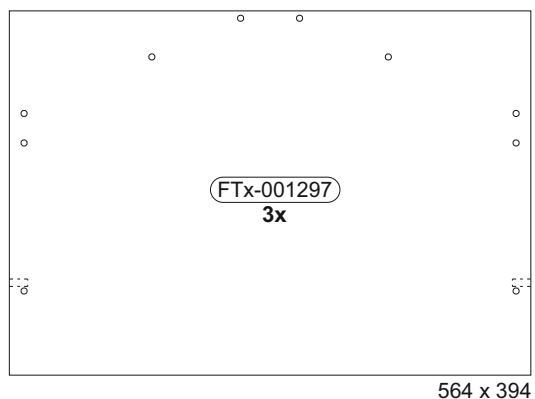
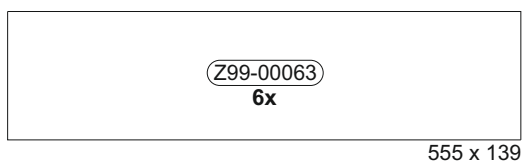
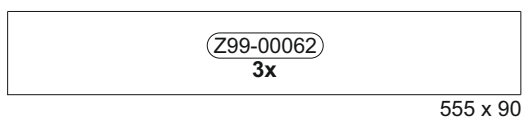
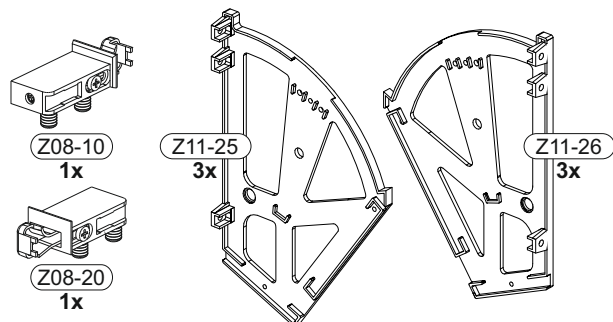
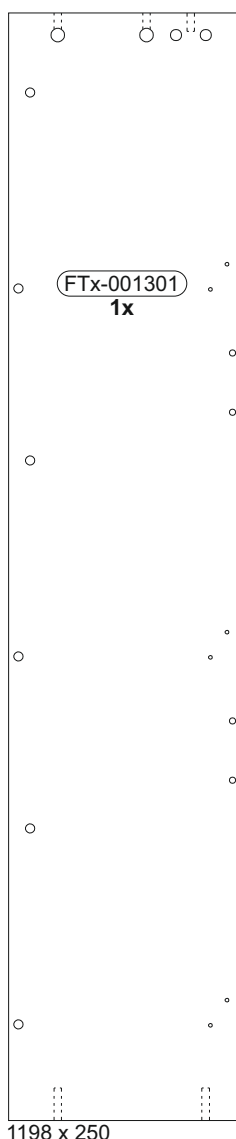

▶ SCAN ME

Colli 1/1

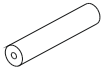

1

	B01-200		B01-80		B05-178	
	18x	6,3x13	18x	3,5x13	6x	

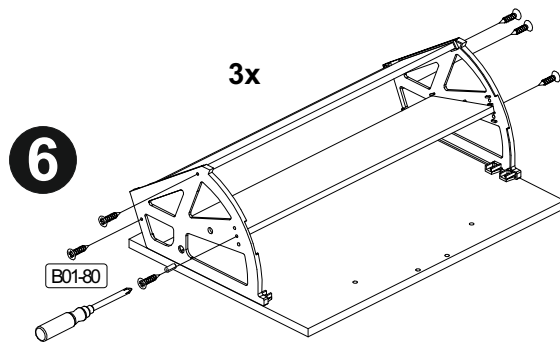
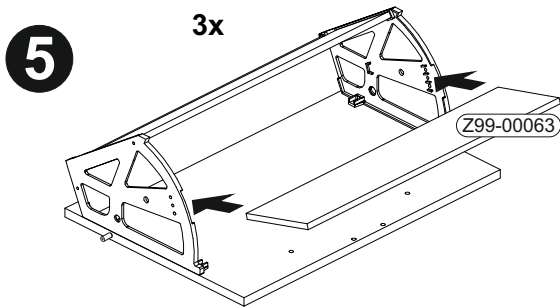
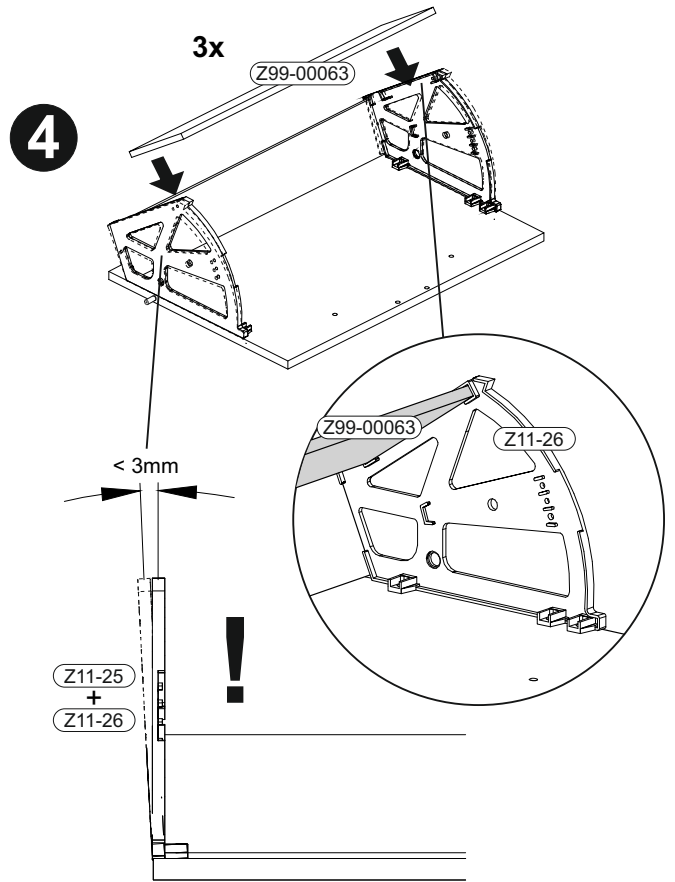
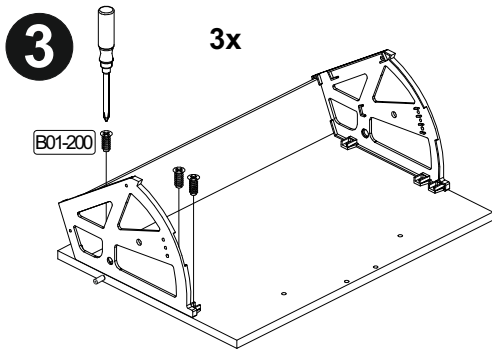
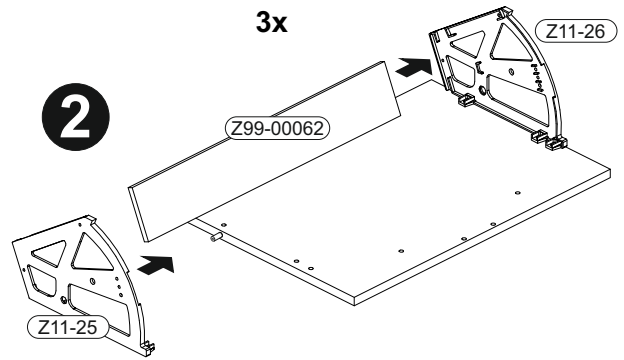
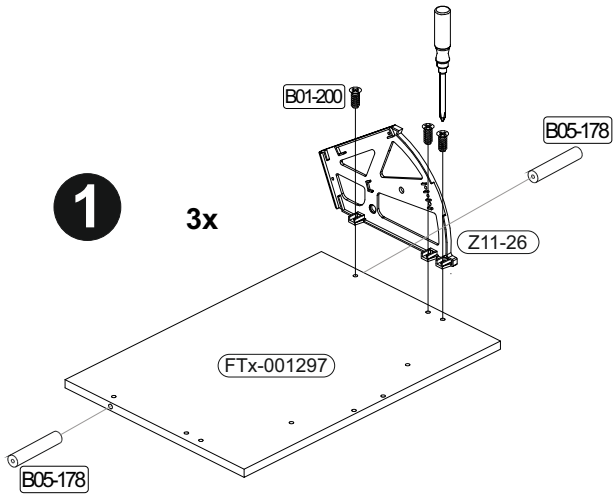

2

	B02-10		B02-20		B02-103		B05-121		B01-80	
	4x	ø15x12mm	8x		2x	8x30	6x		12x	3,5x13
					B03-81		B03-82		B05-174	
					6x		6x		6x	

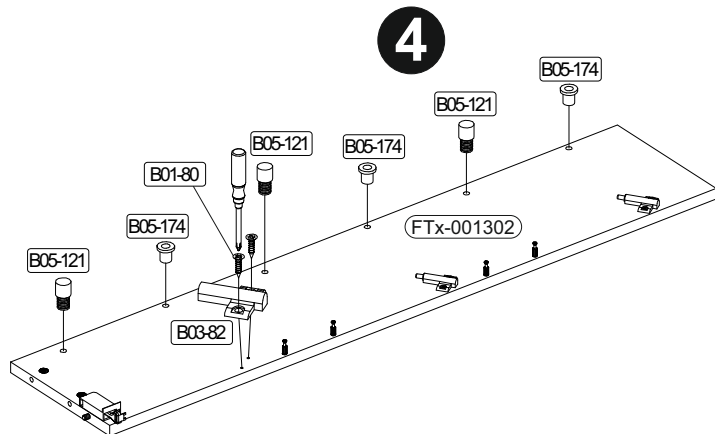
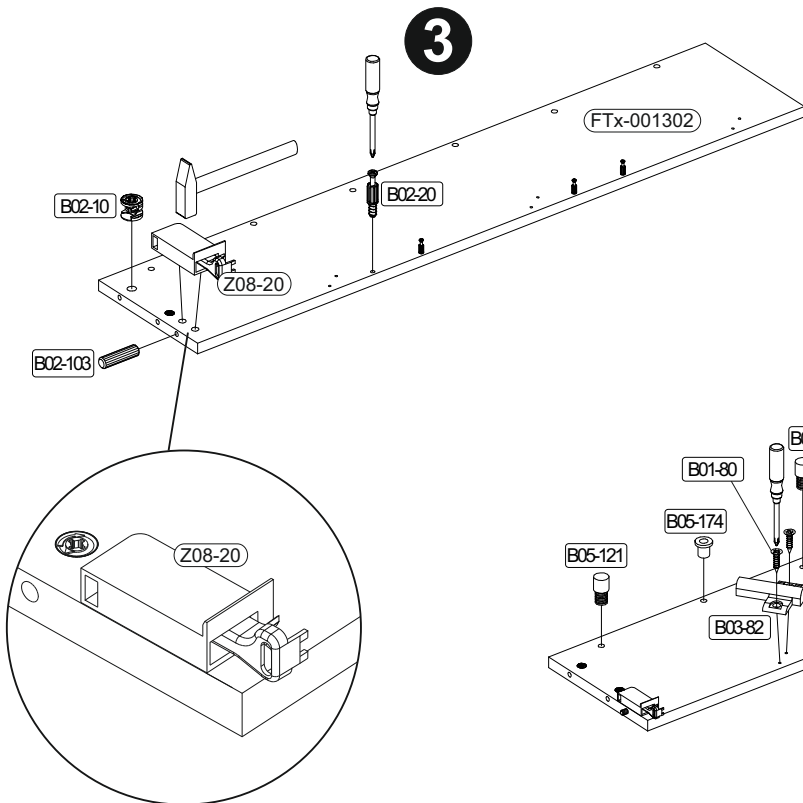
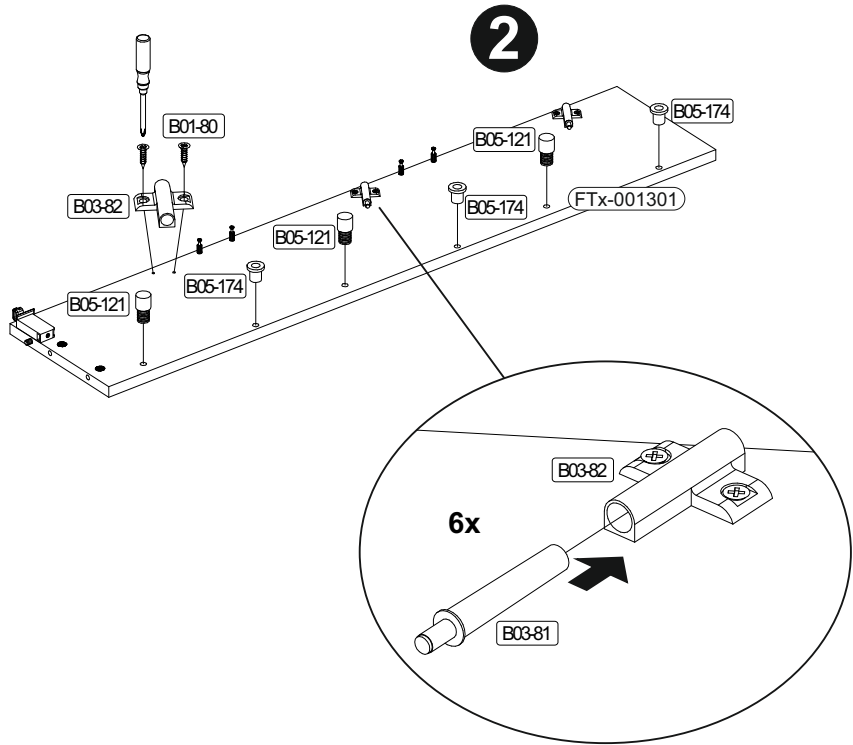
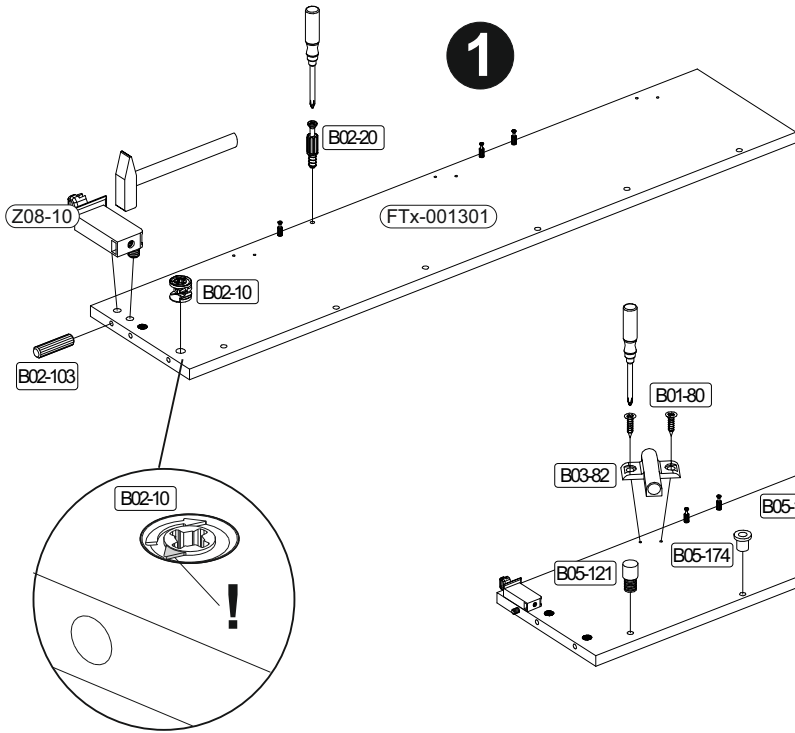

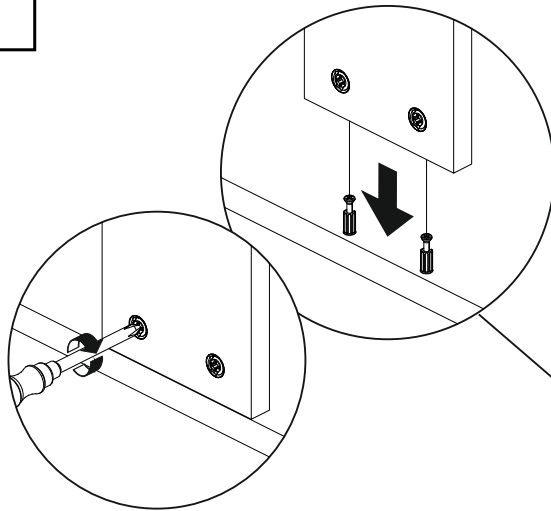
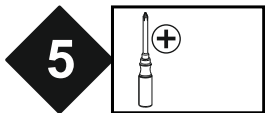
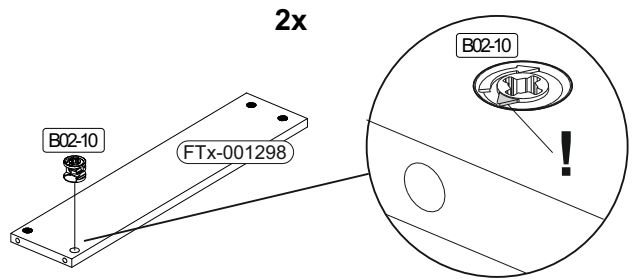
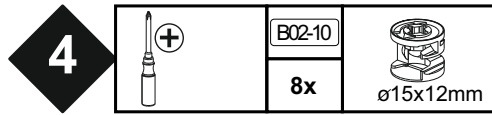
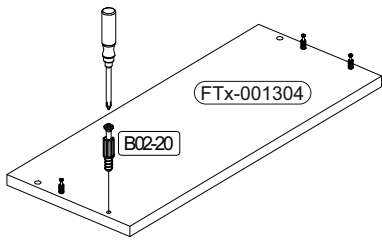
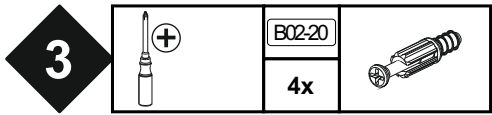

1

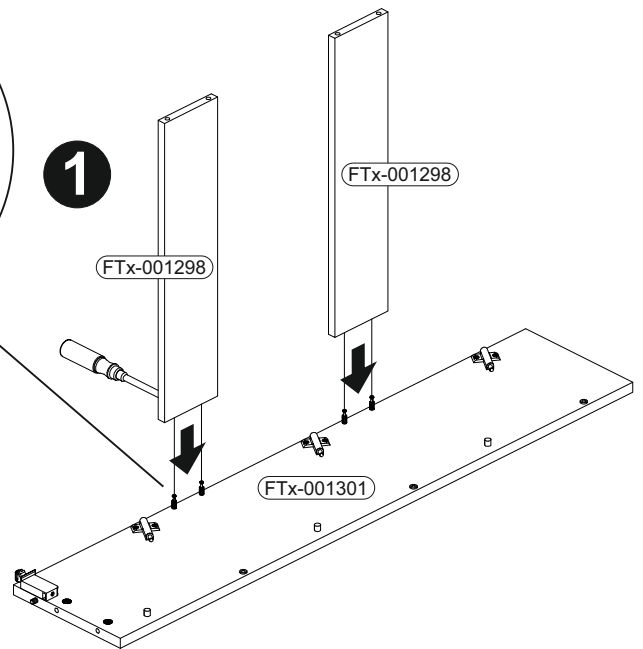

2

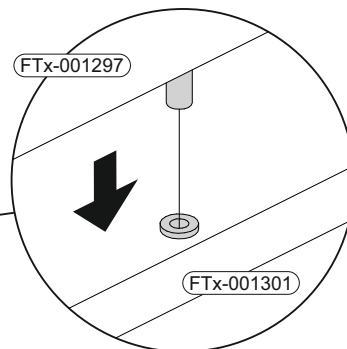
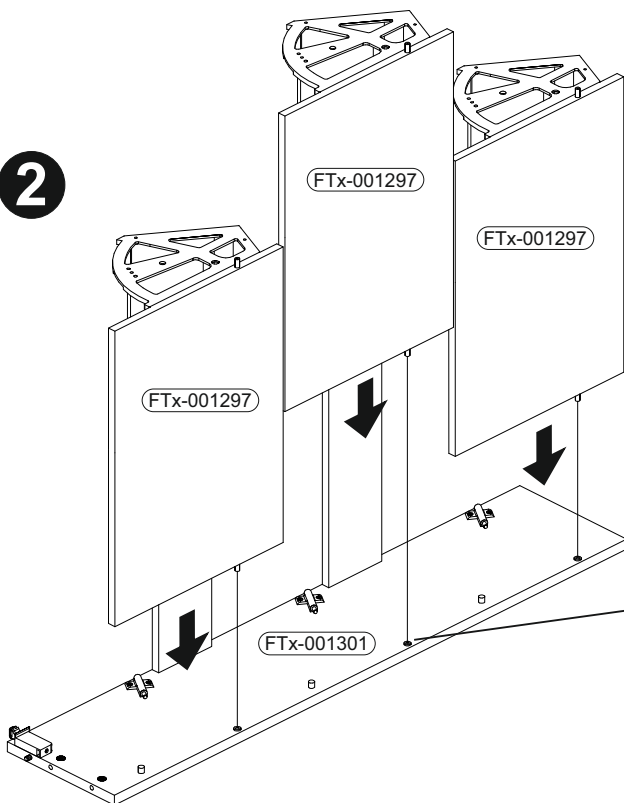

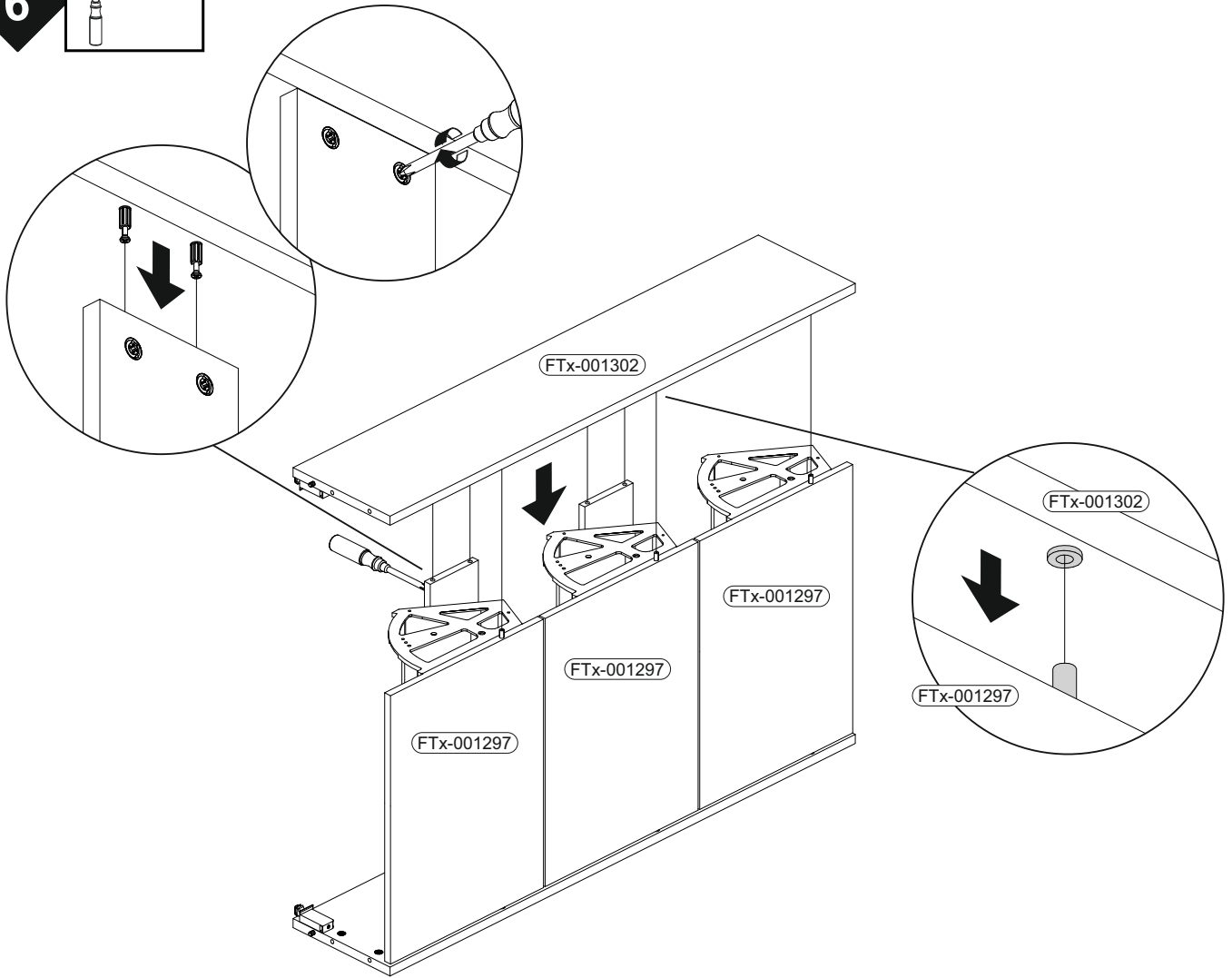
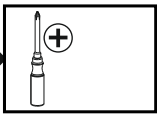

6

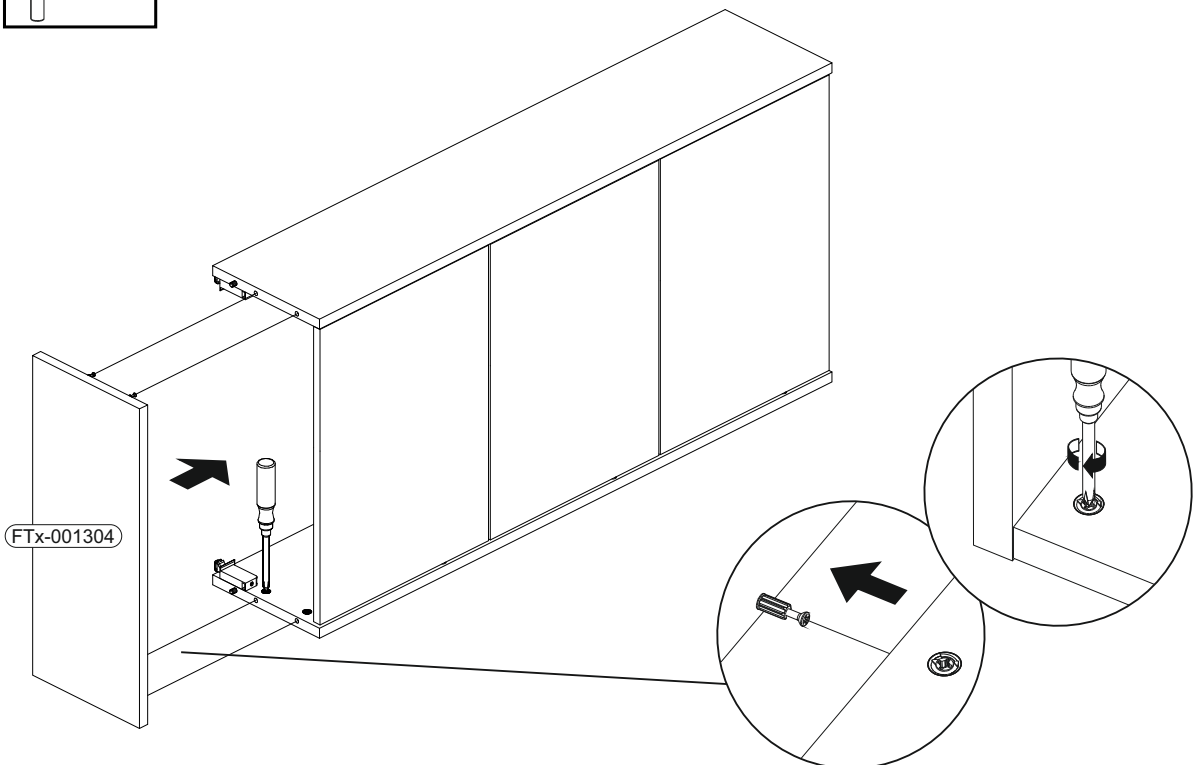
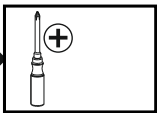

7



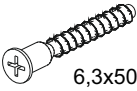

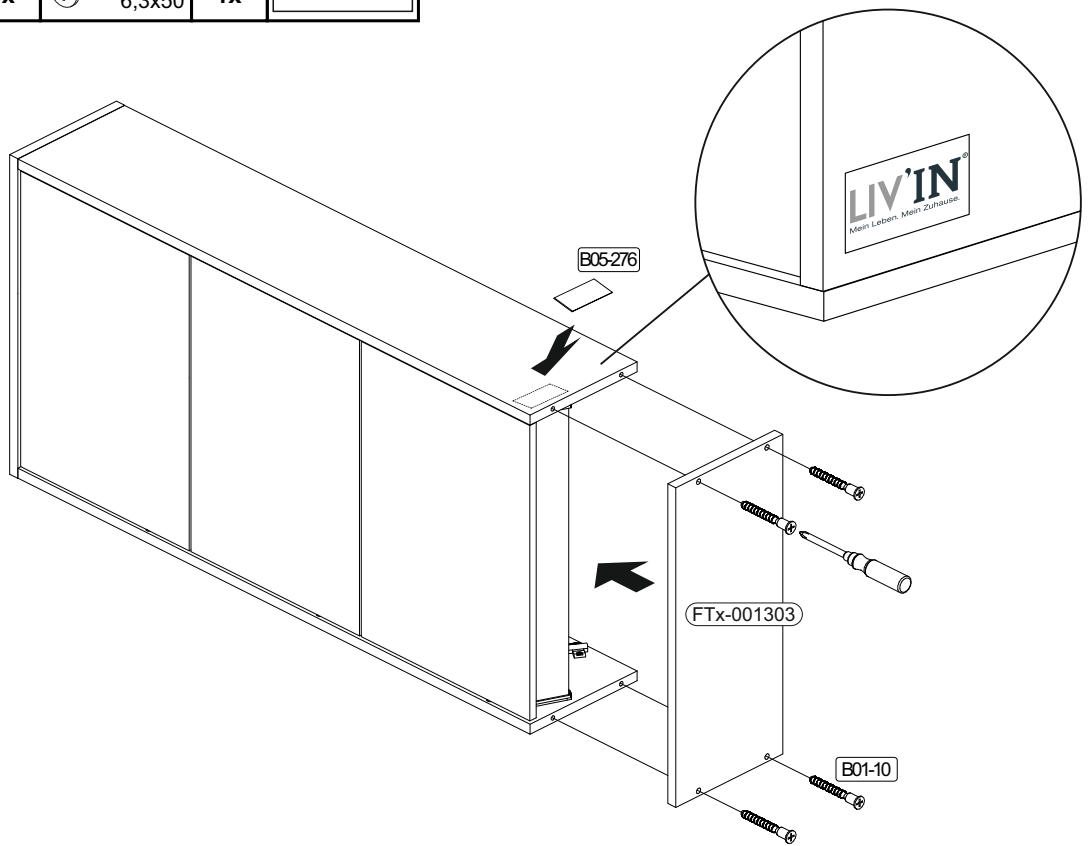

8

	B01-10		B05-276	
	4x		6,3x50	

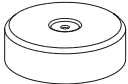

9

	B02-173			B01-123	
	4x			8x	

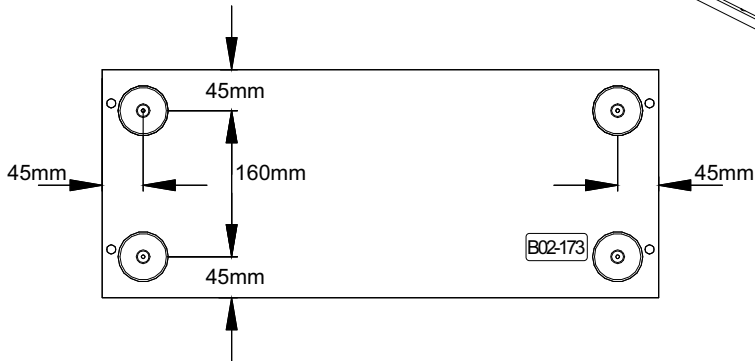
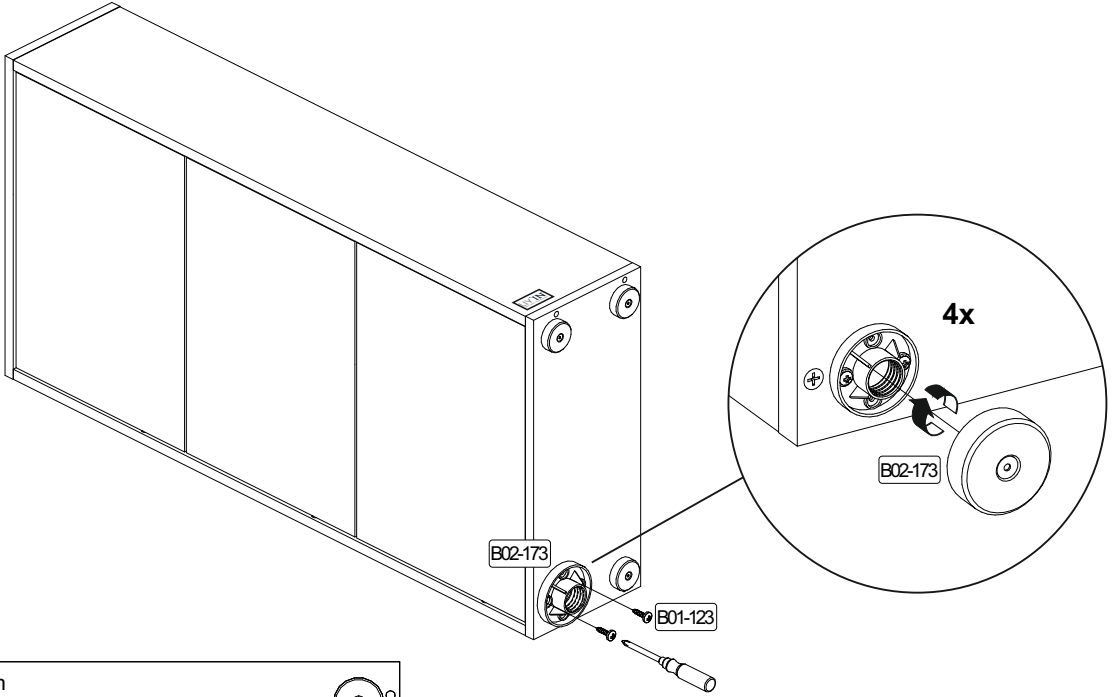

10

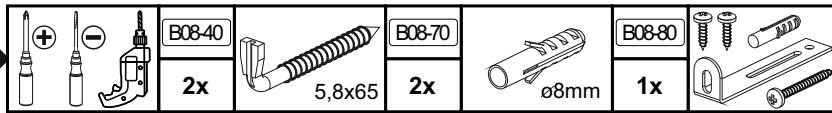

▶ SCAN ME

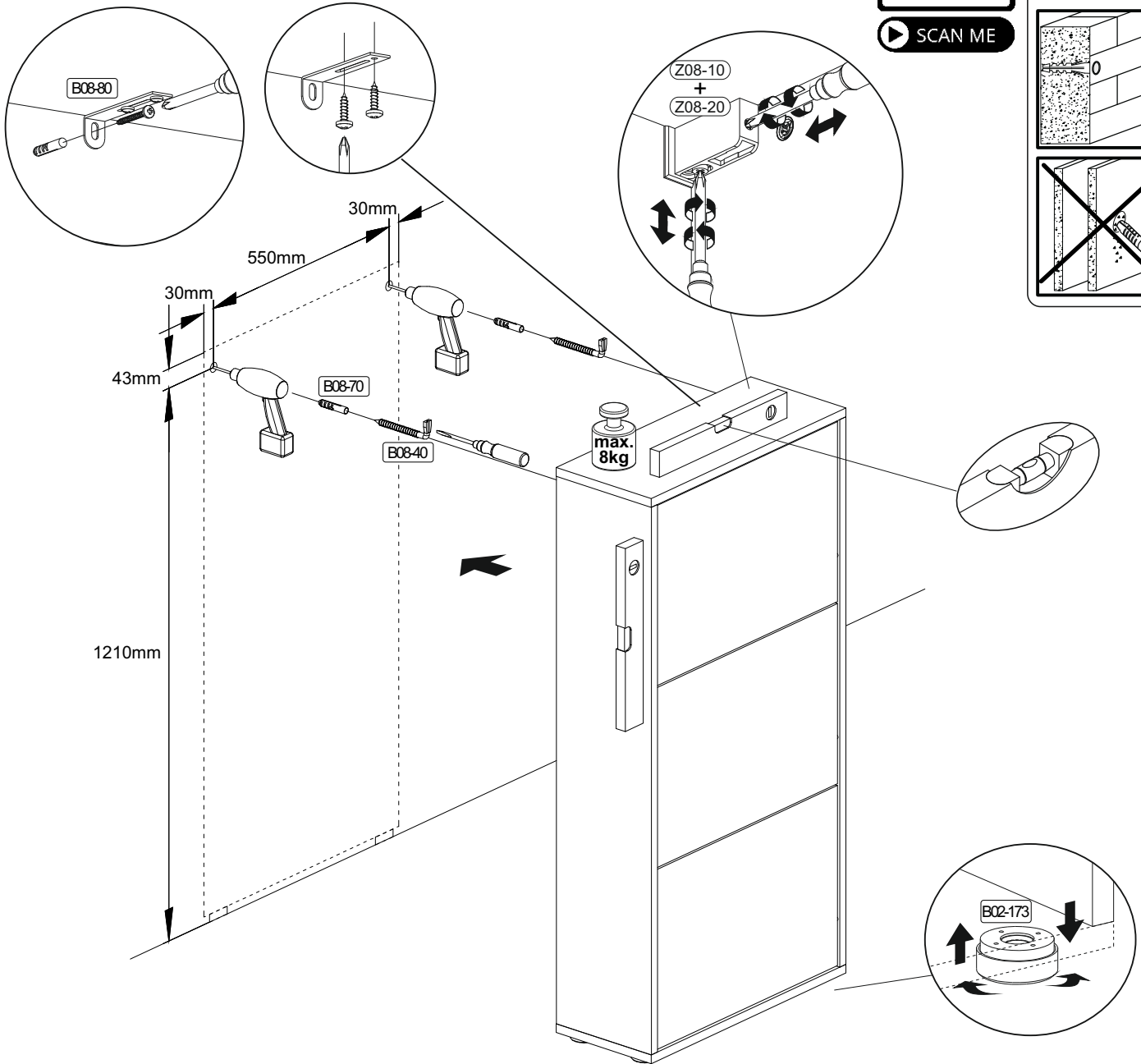
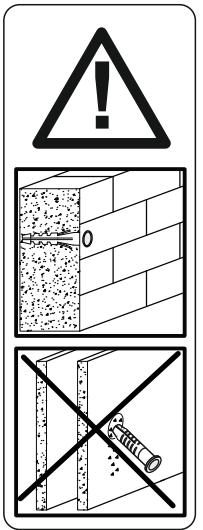

Achtung • Attention • Attenzione • Opgelet • Uwaga • Pozor • Figyelem • Atenție • Dikkat • Внимание	
(D)	Wandbefestigung dient als Kippschutz - unbedingt anbringen! Bei einigen Wandtypen kann ein Spezialdübel erforderlich sein!
(GB)	The wall fastening serves to prevent tipping - be absolutely sure to mount it! For certain wall types, a special wall plug may be necessary!
(FR)	La fixation murale sert de protection contre le basculement – à installer impérativement ! Pour certains types de murs il faut des chevilles spéciales !
(TR)	Duvardaki sabitleme, devrilmeye karşı bir emniyet tedbiridir ve mutlaka monte edilmelidir! Bazı duvar tiplerinde bunun için özel bir dübel gerekli olabilir!
(IT)	Il fissaggio alla parete serve da protezione anti-ribaltamento – attaccarla assolutamente! Per alcune strutture di parete può essere necessario un tassello speciale!
(NL)	Bevestiging aan de muur dient als kantelbescherming – zeker en vast bevestigen! Bij enkele muurtypes is een speciale plug misschien vereist!
(RU)	Обязательно установите крепление на стене во избежание опрокидывания! Для некоторых типов стен может потребоваться специальный дюбель!
(CZ)	Montáž na stěnu slouží jako ochrana proti převrhnutí – bezpodmínečně umístěte! U některých typů stěn může být zapotřebí speciální hmoždinka!
(HU)	A terméket a falhoz kel rögzíteni, különben az felborulhat! Egyes faltípusoknál speciális tiplit kell használni!
(RO)	Sistemul de fixare la perete servește ca protecție la răsturnare - de montat obligatoriu! Pentru unele tipuri de pereți este posibil să fie necesar un diblu special!
(SK)	Upevnenie na stenu slúži ako ochrana proti prevráteniu – bezpodmienečne použite! Pre niektoré druhy stien môže byť potrebná špeciálna hmoždinka!
(PL)	Mocowanie do ściany jest jednocześnie zabezpieczeniem przed przewróceniem – koniecznie zamontować! Do niektórych rodzajów ścian koniecznie zastosować specjalne kołki mocujące.

REPC-Nr.:

Service • Assistenza • Dienstverlening • Serwis
Servis • Szerviz • Сервисная служба

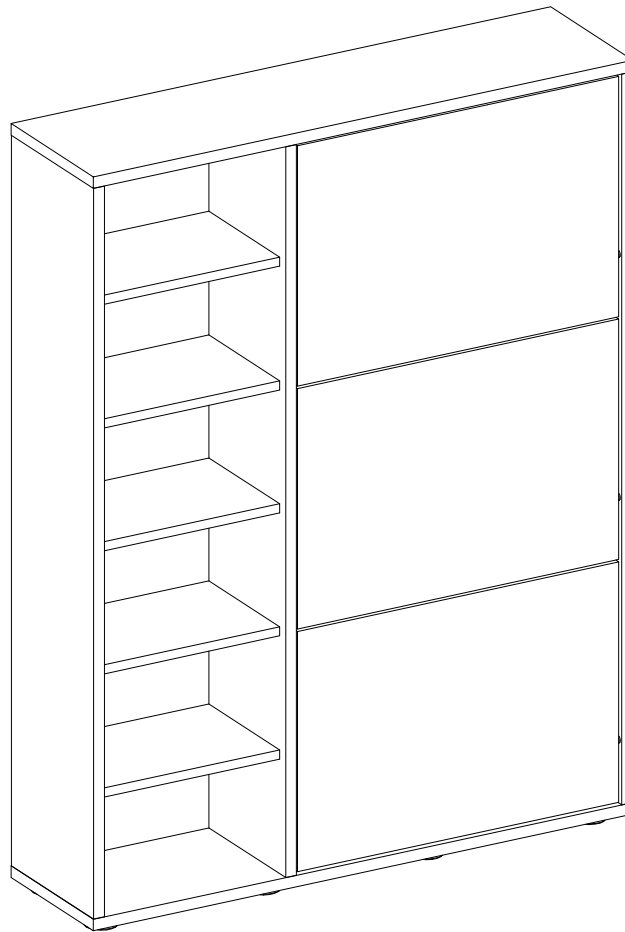

Artikel.-Nr.:

Montageanleitung.-Nr.:

0920-SKI_003-95 oG

MA1-00347

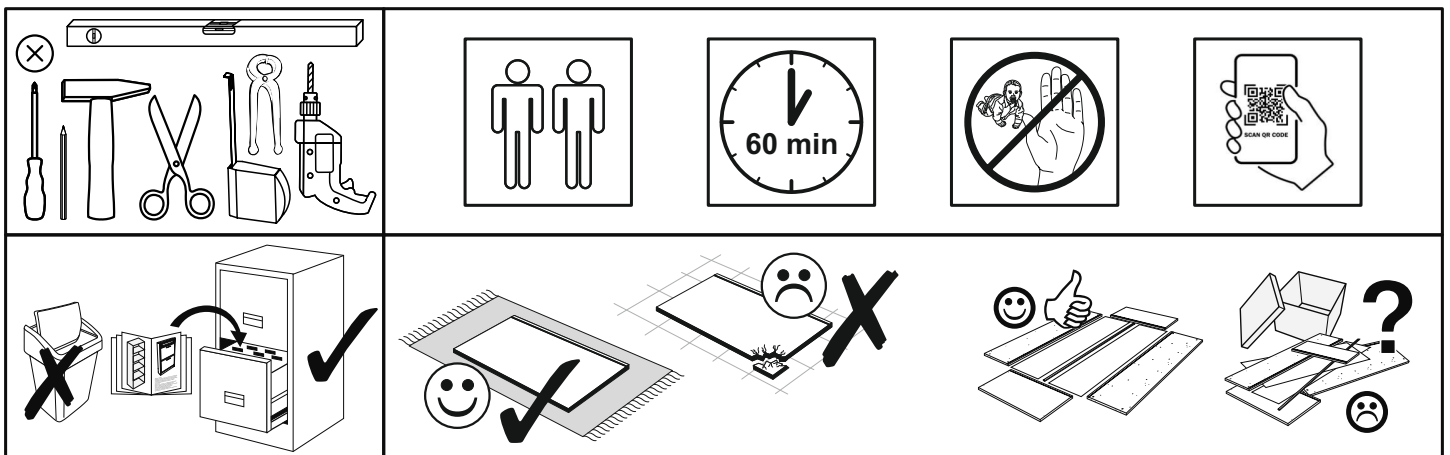

SCAN ME

Das Ersatzteil-Anforderungsformular finden Sie auf
The replacement parts requisition form you find on
<https://www.maeusbacher.de/ersatzteile/>

BT1-00470 Colli 1/1

B05-276 1x		B03-81 6x		B03-82 6x	
B05-174 6x		B05-178 6x		B05-121 6x	
B05-185 4x		B05-20 2x			

BT1-00460 Colli 1/1

B02-10 22x		ø15x12mm	B02-20 22x		B02-103 2x		8x30	
B01-10 6x		6,3x50	B01-200 24x		6,3x13	B01-80 30x		3,5x13
B08-40 3x		5,8x65	B08-70 3x		ø8mm	B08-80 1x		
B01-90 4x		3,5x20	B02-160 12x					

BT1-00005 Colli 1/1

B02-173 8x			B01-123 16x		4,0x15
---------------	--	--	----------------	--	--------

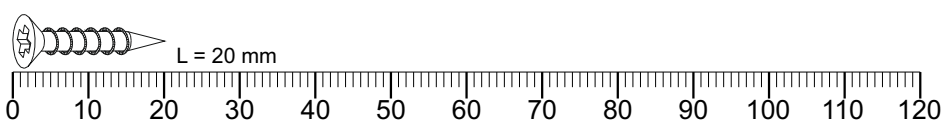

▶ SCAN ME

Colli 1/1

Z08-10
2x

Z08-20
1x

Z11-25
3x

Z11-26
3x

FTx-001305
1x

1198 x 250

FTx-001309
1x

1198 x 250

FTx-001302
1x

1198 x 250

HTR-00521
1x

1210 x 330

FTx-001307
3x

318 x 215

FTx-001308
2x

318 x 215

Z99-00062
3x

555 x 90

Z99-00063
6x

555 x 139

FTx-001297
3x

564 x 394

FTx-001298
2x

571 x 124



FTx-001310
1x

947 x 250

FTx-001306
1x

947 x 250

1

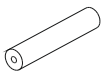
	B01-200		B01-80		B05-178	
	18x	6,3x13	18x	3,5x13	6x	

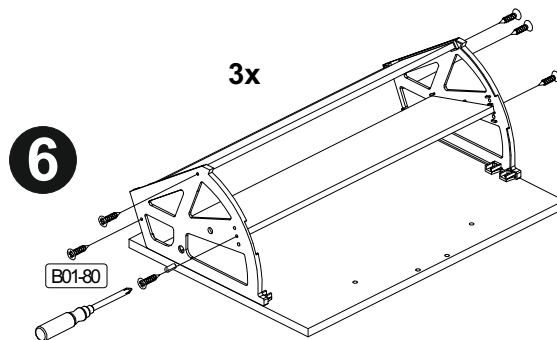
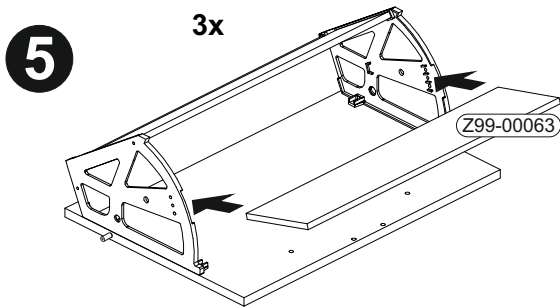
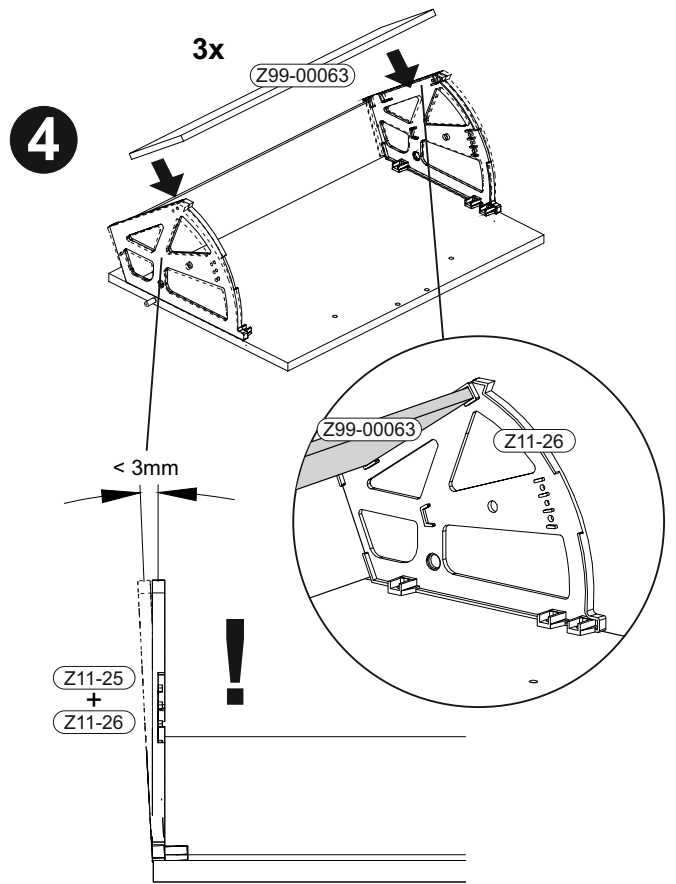
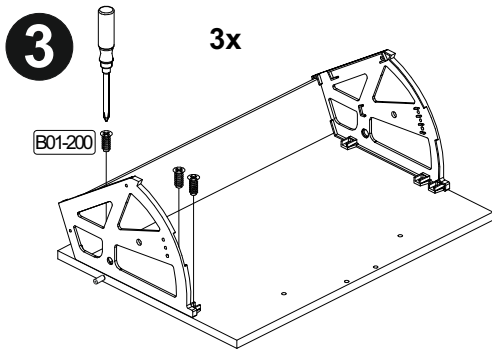
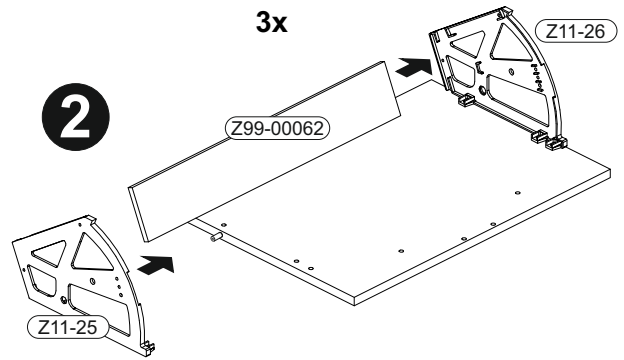
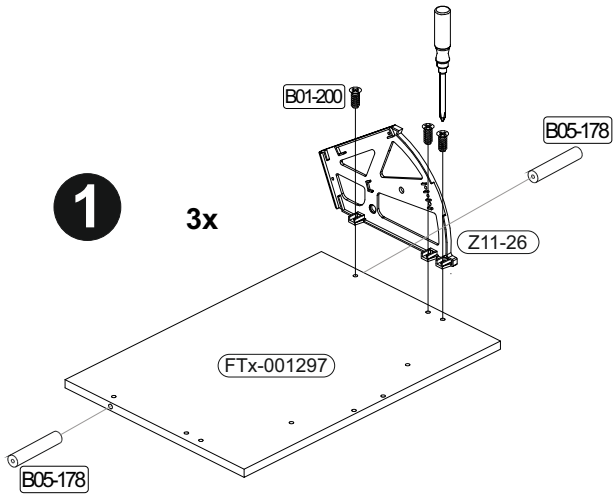

2

	B02-10 4x	 ø15x12mm	B02-20 12x		B02-103 1x	 8x30	B02-160 6x		B01-80 6x	 3,5x13
				B03-81 3x		B03-82 3x	B05-174 3x		B05-121 3x	

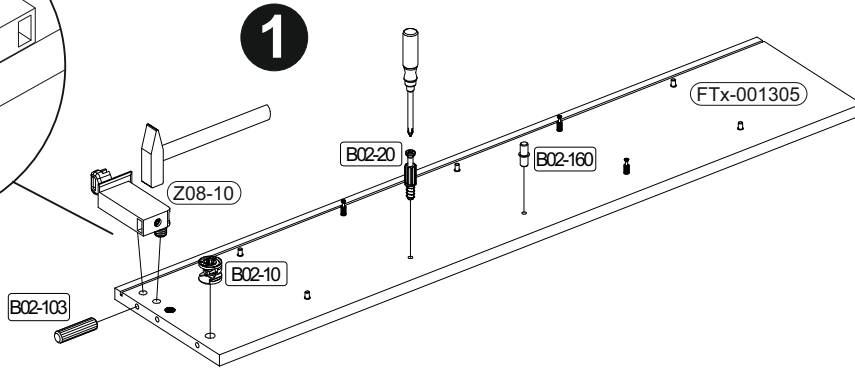
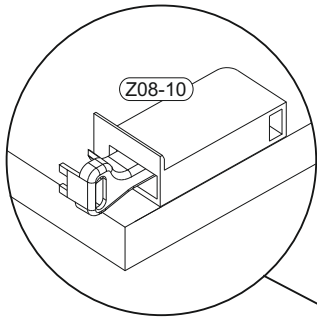

2

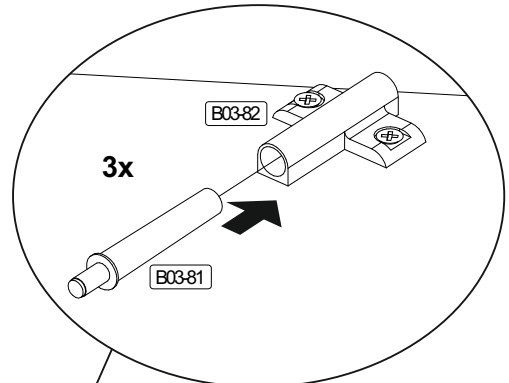
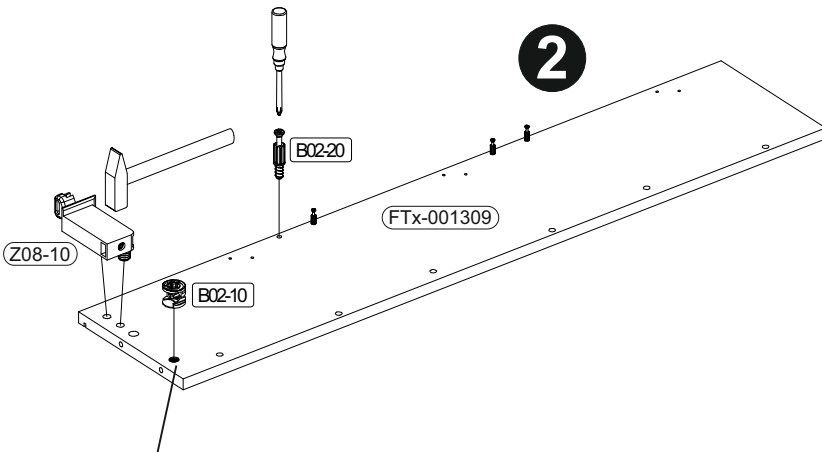

3

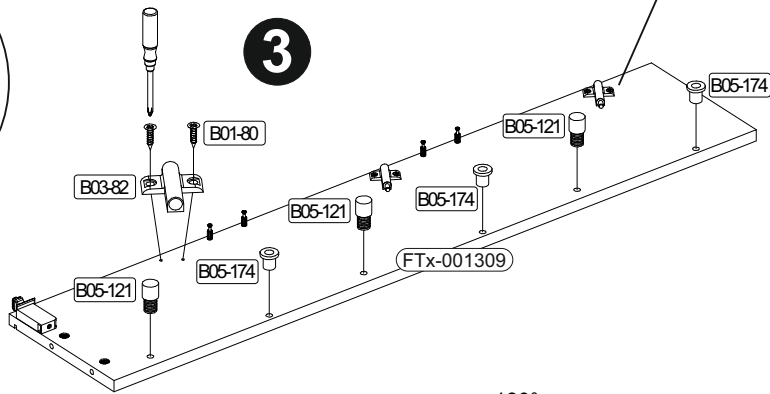
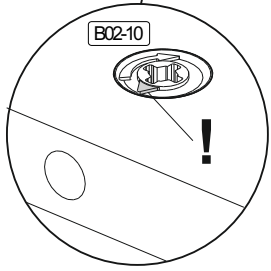

4

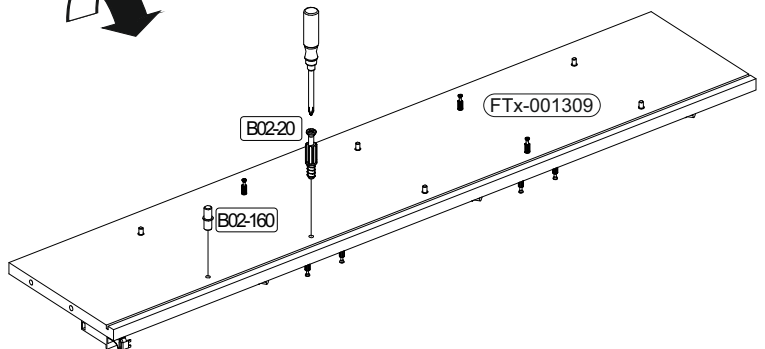

3

	B02-10 2x	 ø15x12mm	B02-20 4x		B02-160 6x		B05-121 3x		B05-174 3x	
					B03-81 3x		B03-82 3x		B01-80 6x	 3,5x13

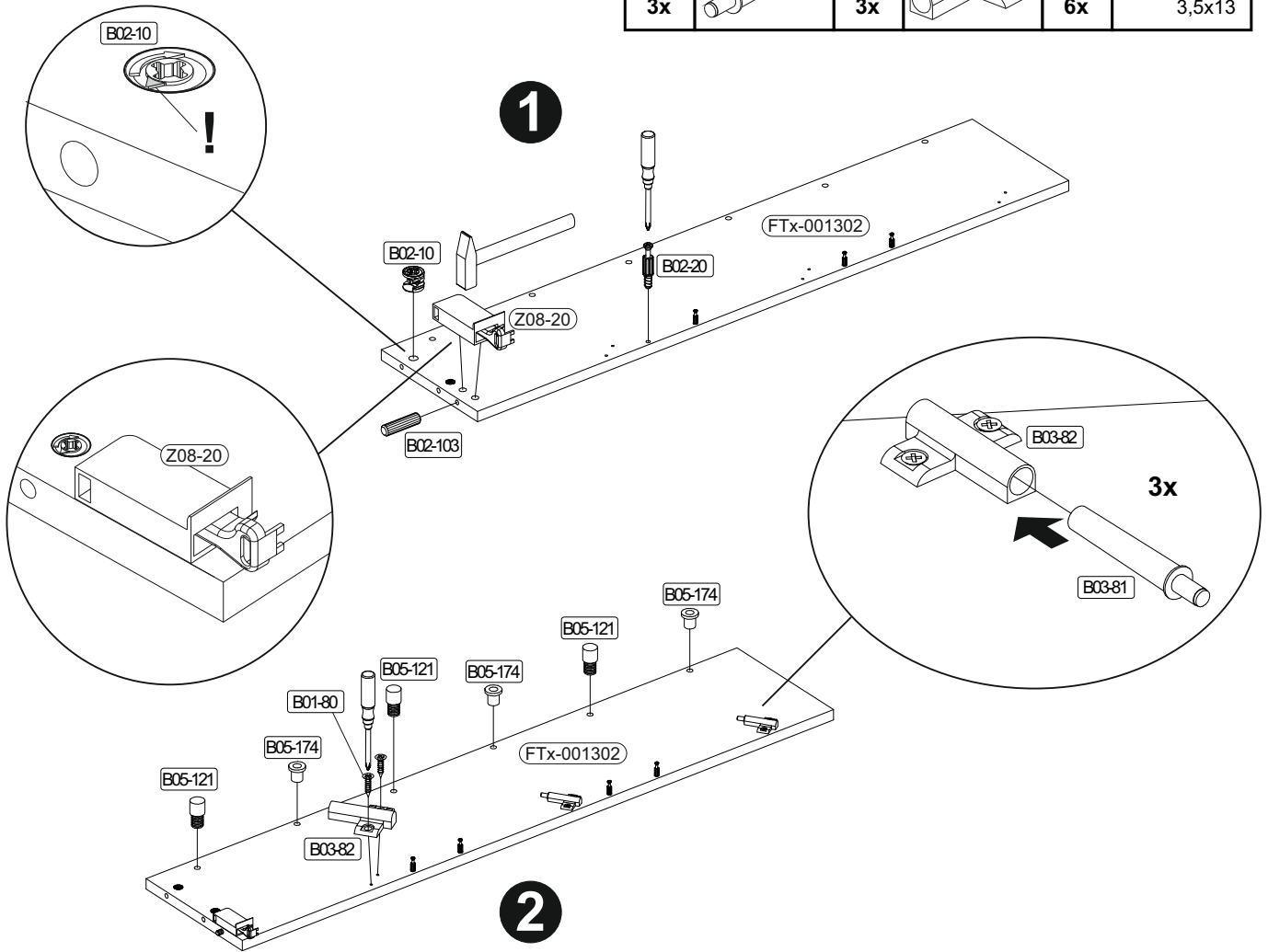

4

	B02-20 6x	
--	--------------	--

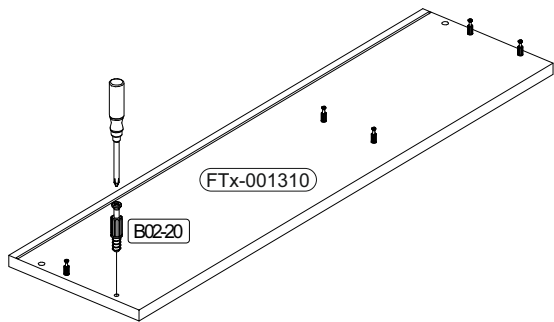

5

	B02-10 16x	 ø15x12mm
--	---------------	--------------

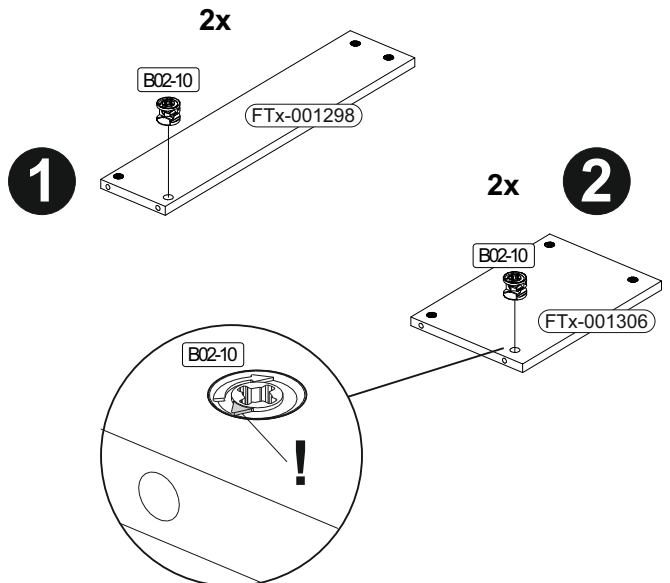

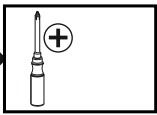
6 

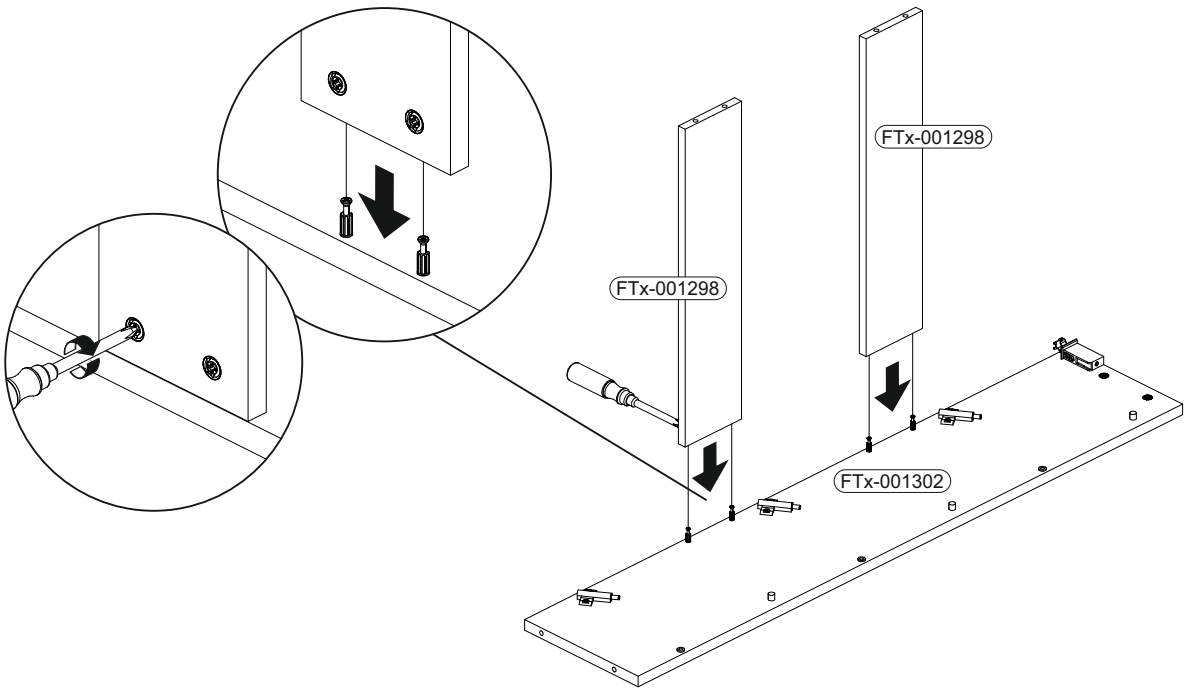

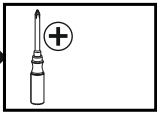
7 

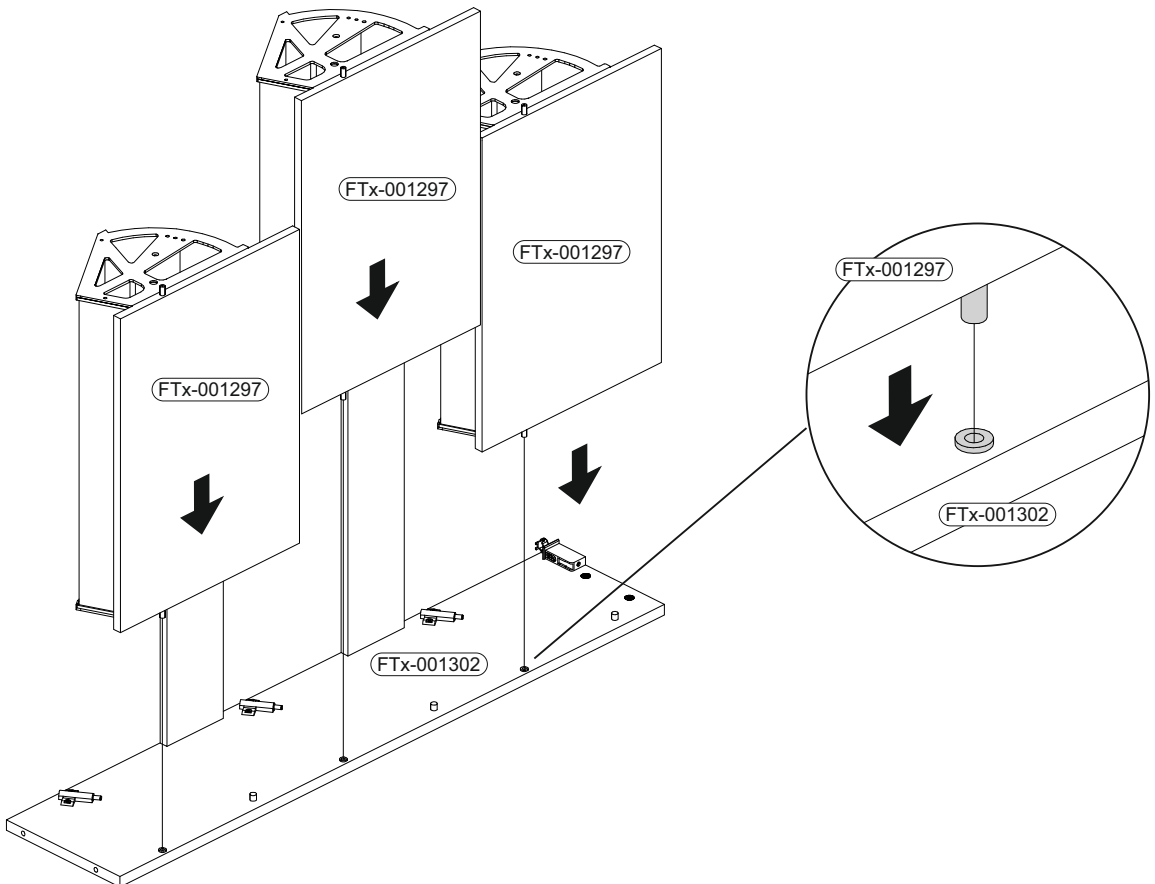

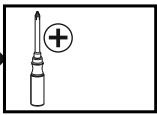
8 

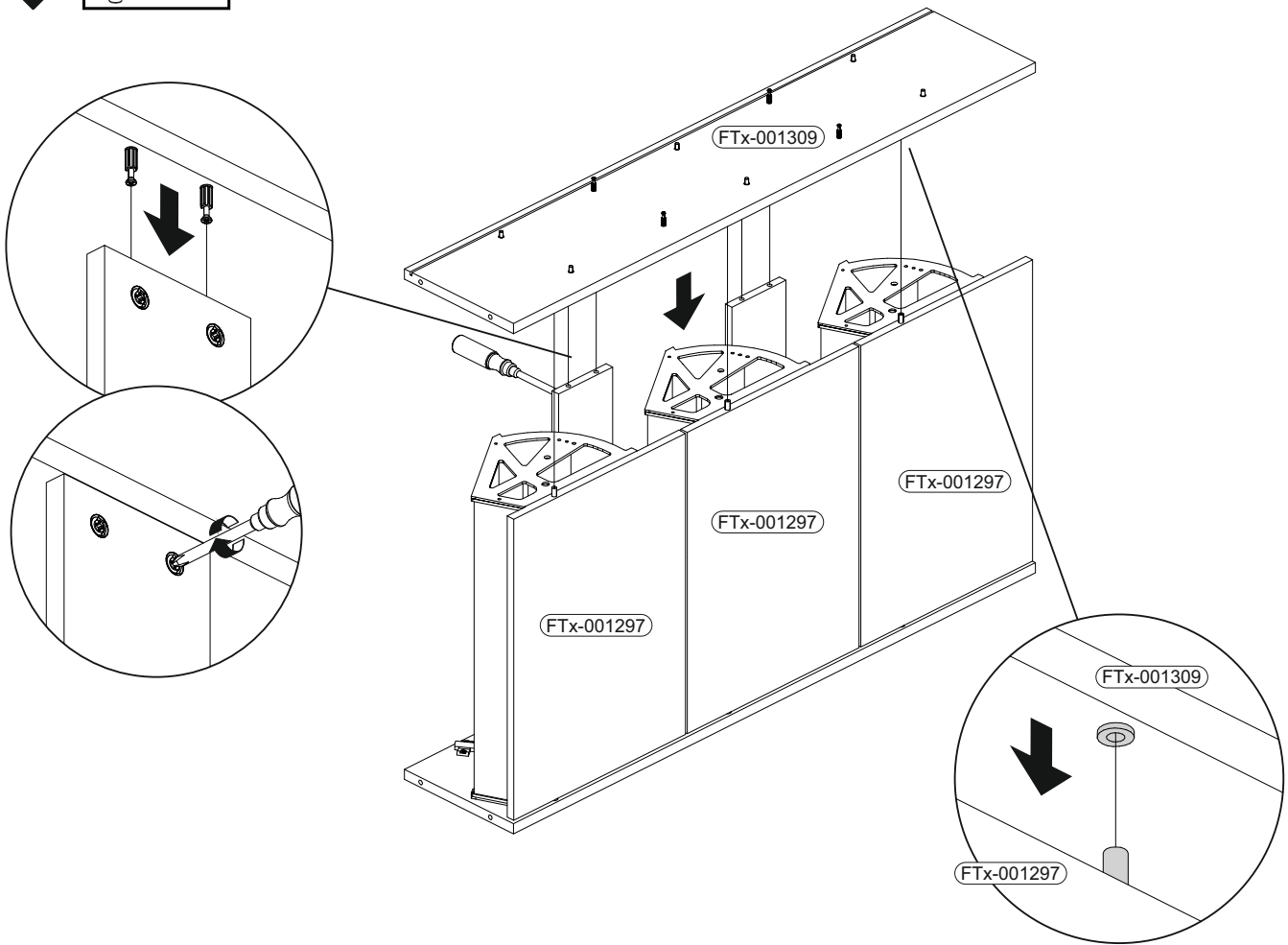

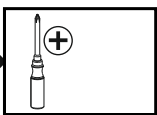
9 

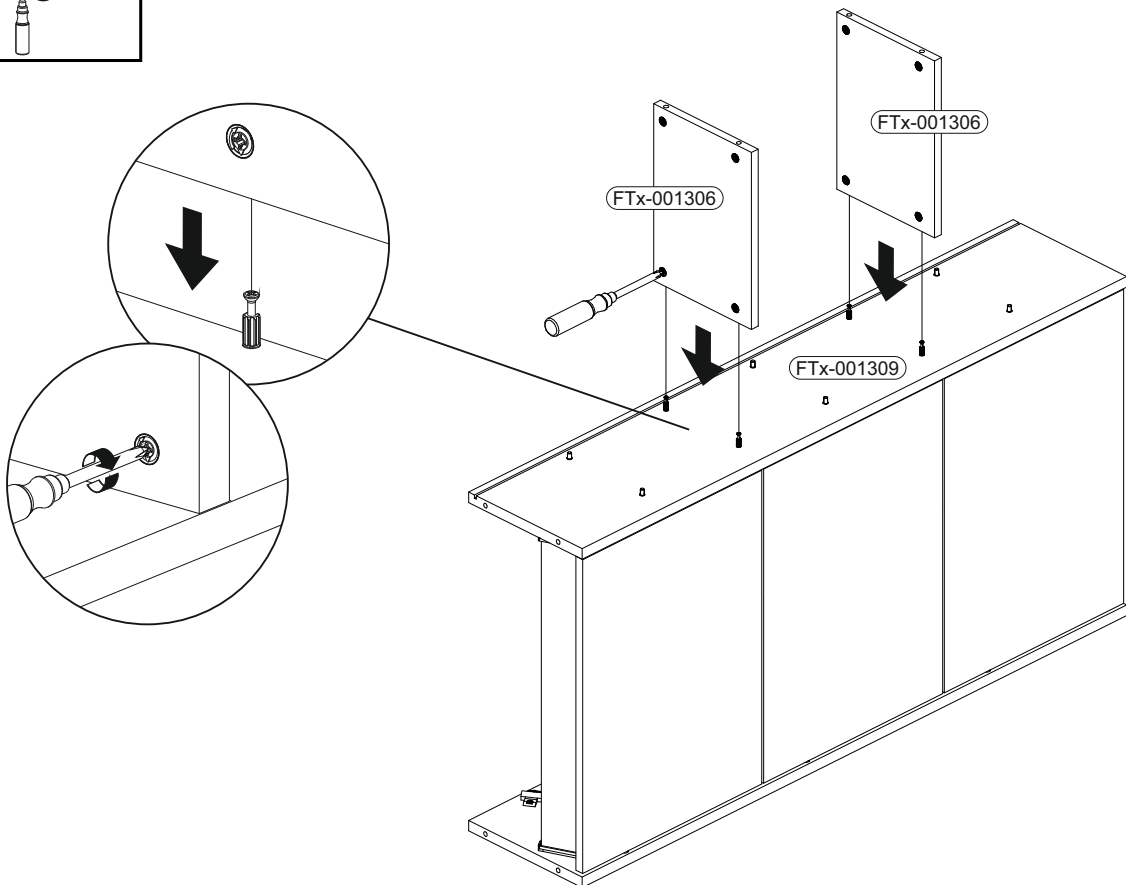

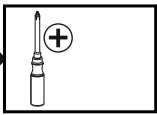
10 

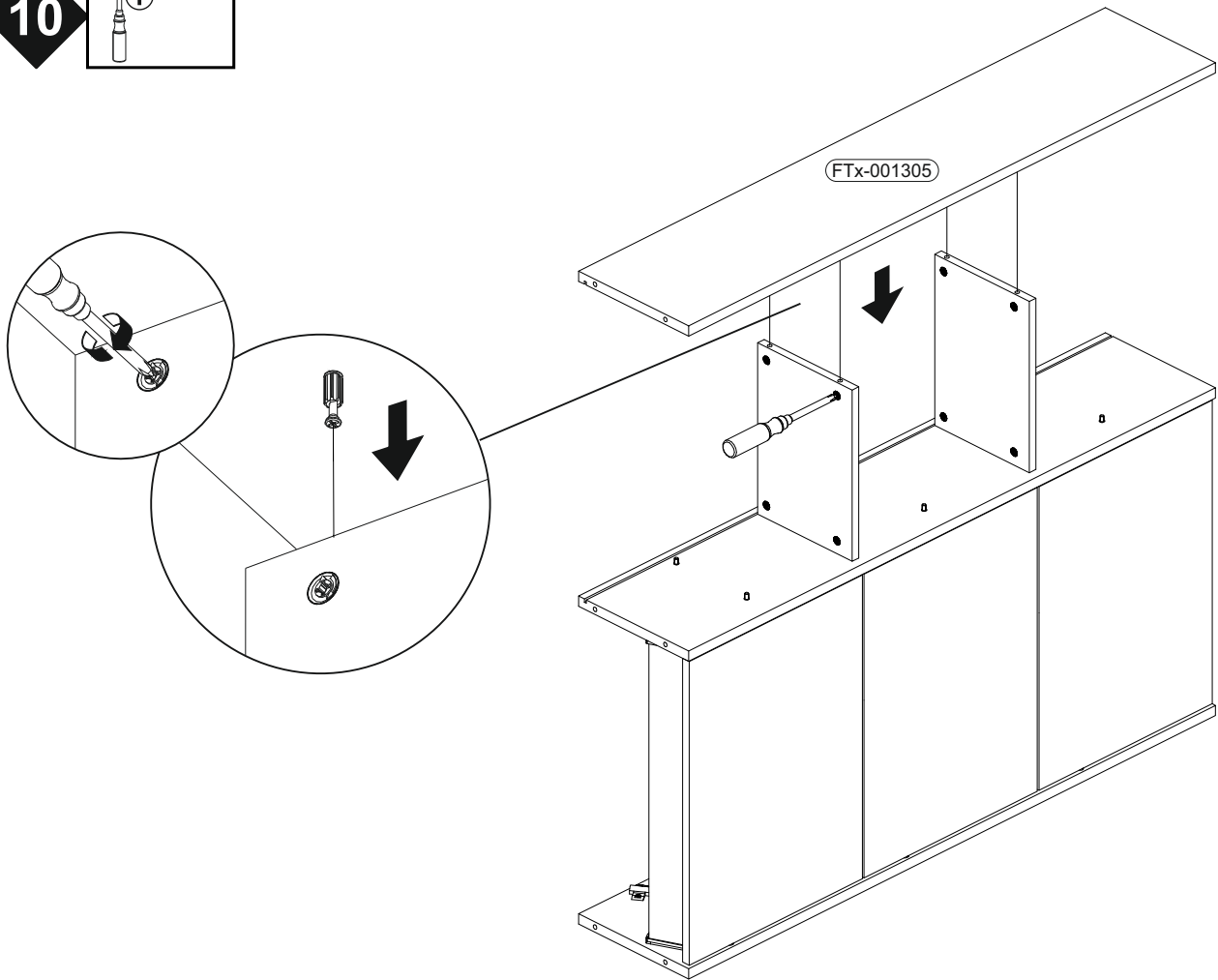

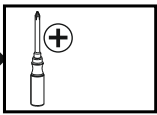
11 

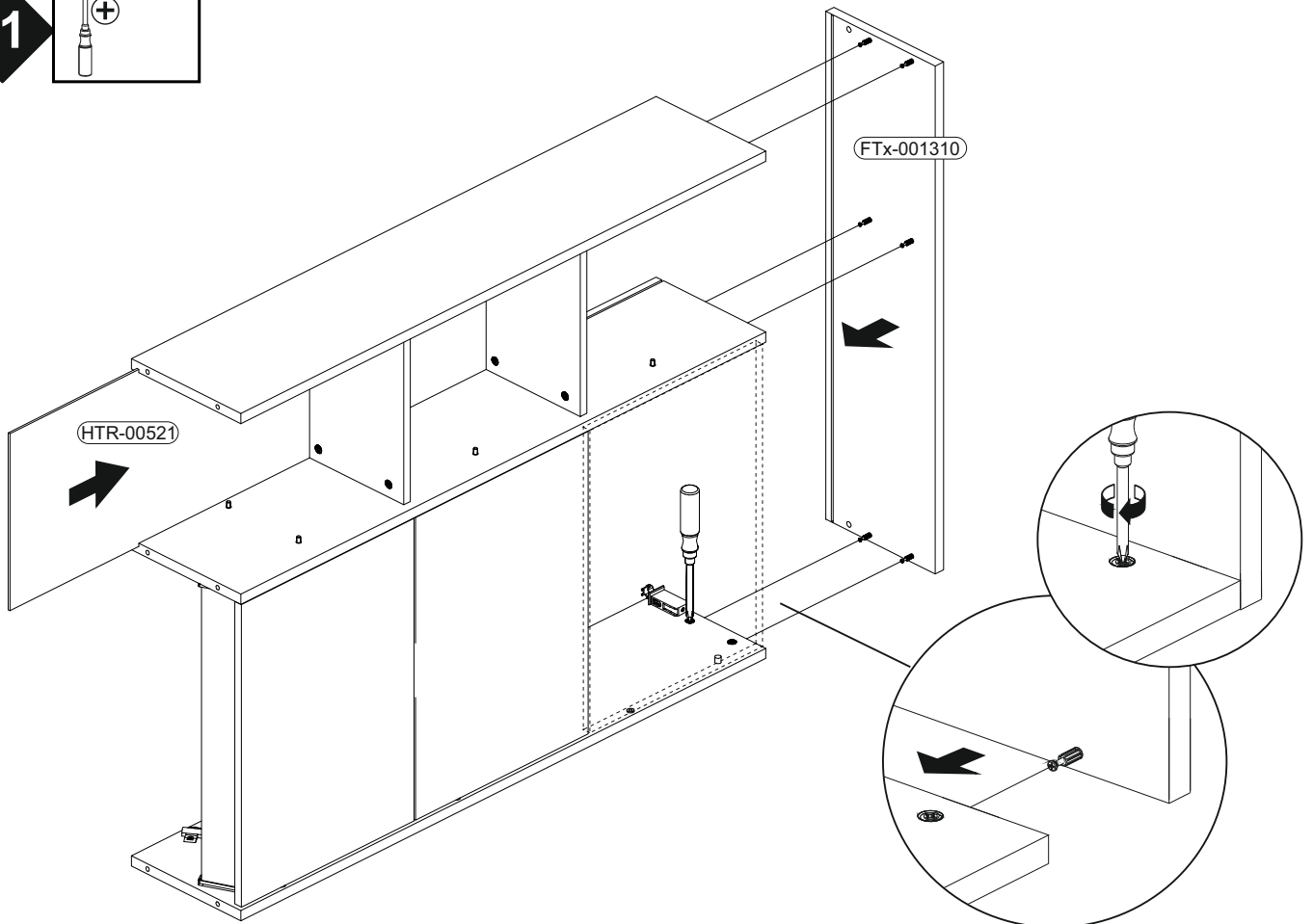

12

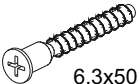
	B01-10	 6,3x50
	6x	

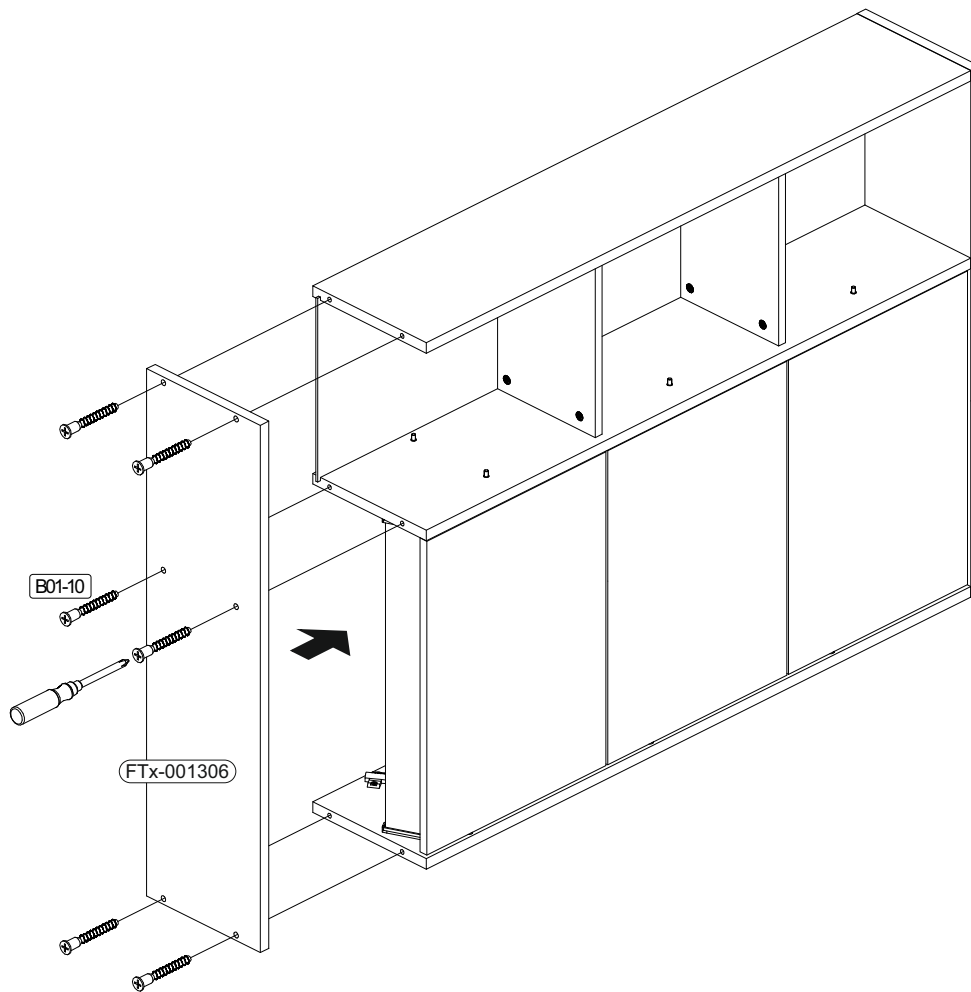

13

	B05-185		B01-90		B02-173		B01-123	
	4x		4x	3,5x20	8x		16x	4,0x15

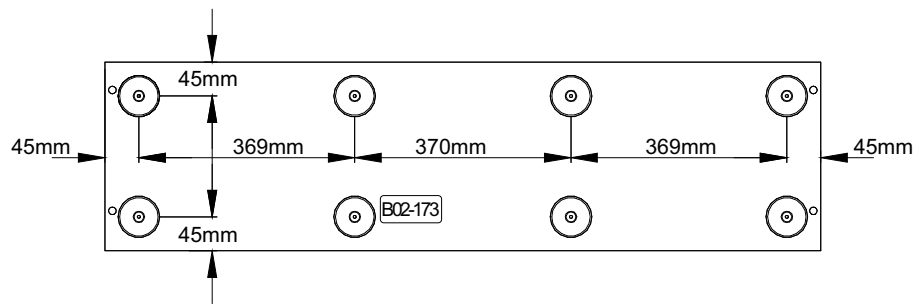
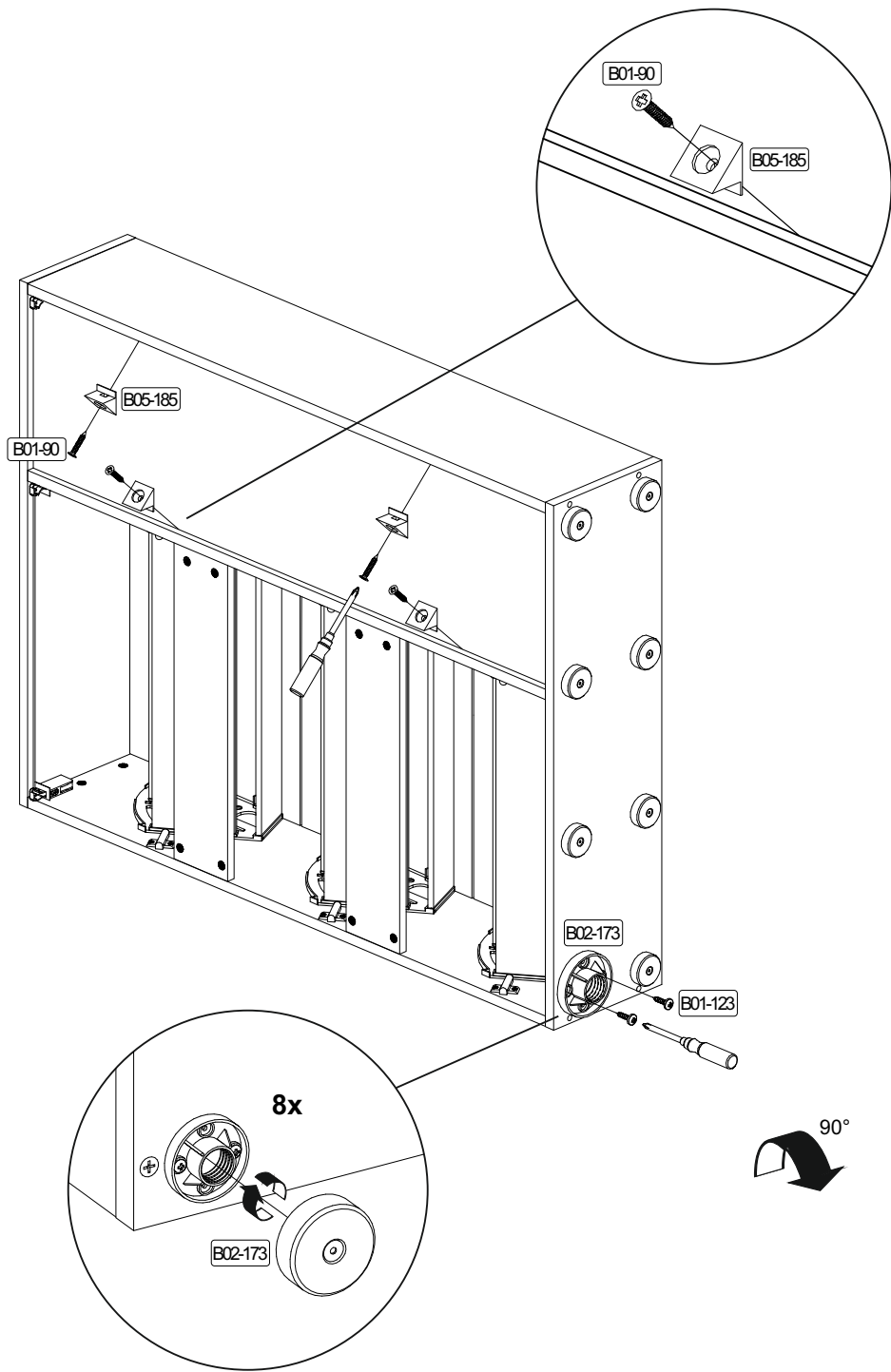

14

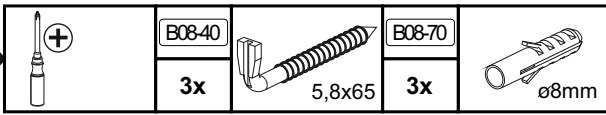

▶ SCAN ME

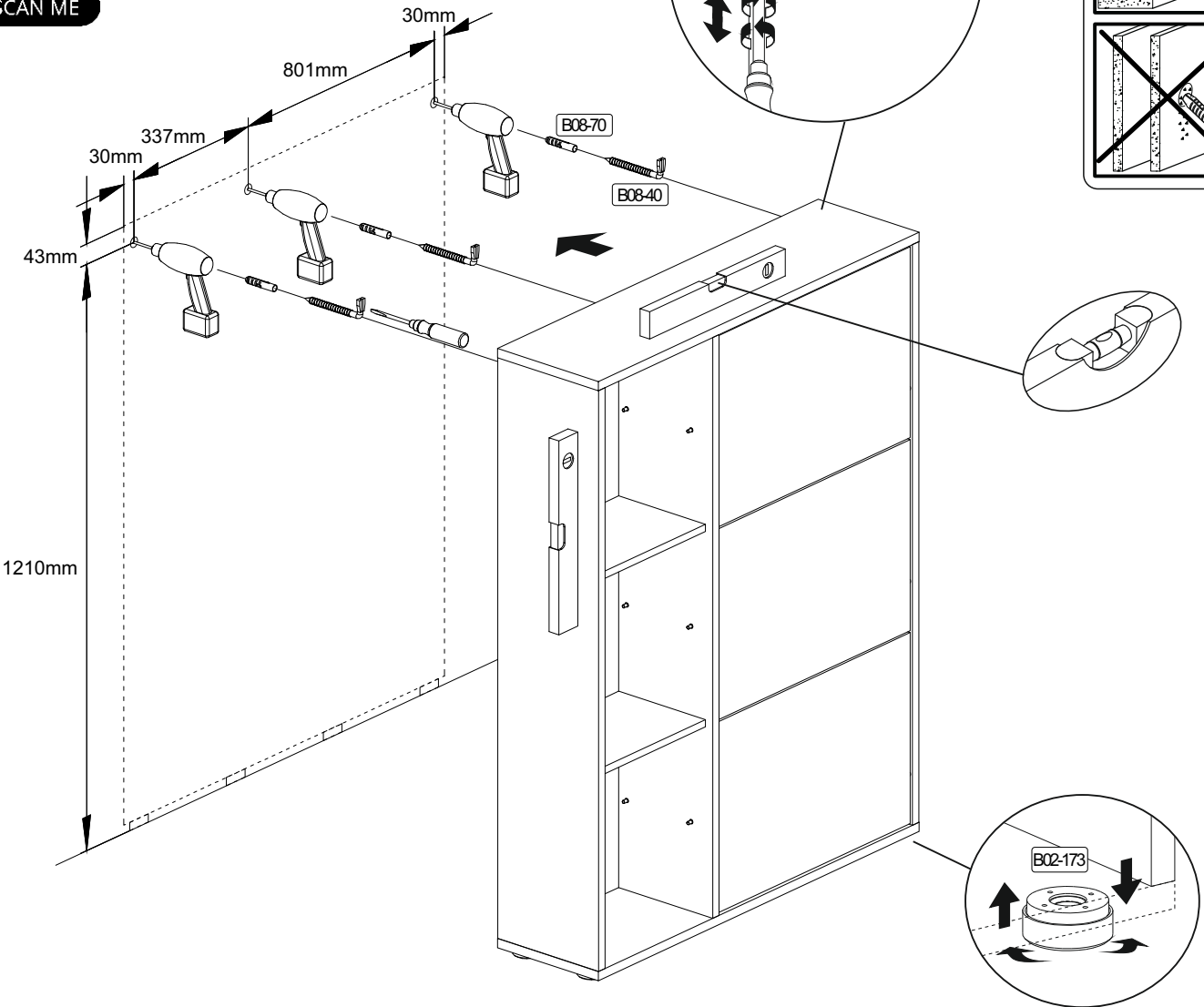

Achtung • Attention • Attenzione • Opgelet • Uwaga • Pozor • Figyelem • Atenție • Dikkat • Внимание	
(D)	Wandbefestigung dient als Kippschutz - unbedingt anbringen! Bei einigen Wandtypen kann ein Spezialdübel erforderlich sein!
(GB)	The wall fastening serves to prevent tipping - be absolutely sure to mount it! For certain wall types, a special wall plug may be necessary!
(FR)	La fixation murale sert de protection contre le basculement – à installer impérativement ! Pour certains types de murs il faut des chevilles spéciales !
(TR)	Duvardaki sabitleme, devrilmeye karşı bir emniyet tedbiridir ve mutlaka monte edilmelidir! Bazı duvar tiplerinde bunun için özel bir dübel gerekli olabilir!
(IT)	Il fissaggio alla parete serve da protezione anti-ribaltamento – attaccarla assolutamente! Per alcune strutture di parete può essere necessario un tassello speciale!
(NL)	Bevestiging aan de muur dient als kantelbescherming – zeker en vast bevestigen! Bij enkele muurtypes is een speciale plug misschien vereist!
(RU)	Обязательно установите крепление на стене во избежание опрокидывания! Для некоторых типов стен может потребоваться специальный дюбель!
(CZ)	Montáž na stěnu slouží jako ochrana proti převrhnutí – bezpodmínečně umístěte! U některých typů stěn může být zapotřebí speciální hmoždinka!
(HU)	A terméket a falhoz kel rögzíteni, különben az felborulhat! Egyes faltípusoknál speciális tiplit kell használni!
(RO)	Sistemul de fixare la perete servește ca protecție la răsturnare - de montat obligatoriu! Pentru unele tipuri de pereți este posibil să fie necesar un diblu special!
(SK)	Upevnenie na stenu slúži ako ochrana proti prevráteniu – bezpodmienečne použite! Pre niektoré druhy stien môže byť potrebná špeciálna hmoždinka!
(PL)	Mocowanie do ściany jest jednocześnie zabezpieczeniem przed przewróceniem – koniecznie zamontować! Do niektórych rodzajów ścian konieczne zastosować specjalne kołki mocujące.

15

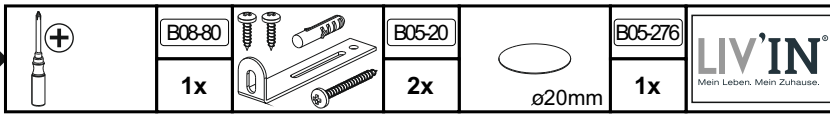

▶ SCAN ME

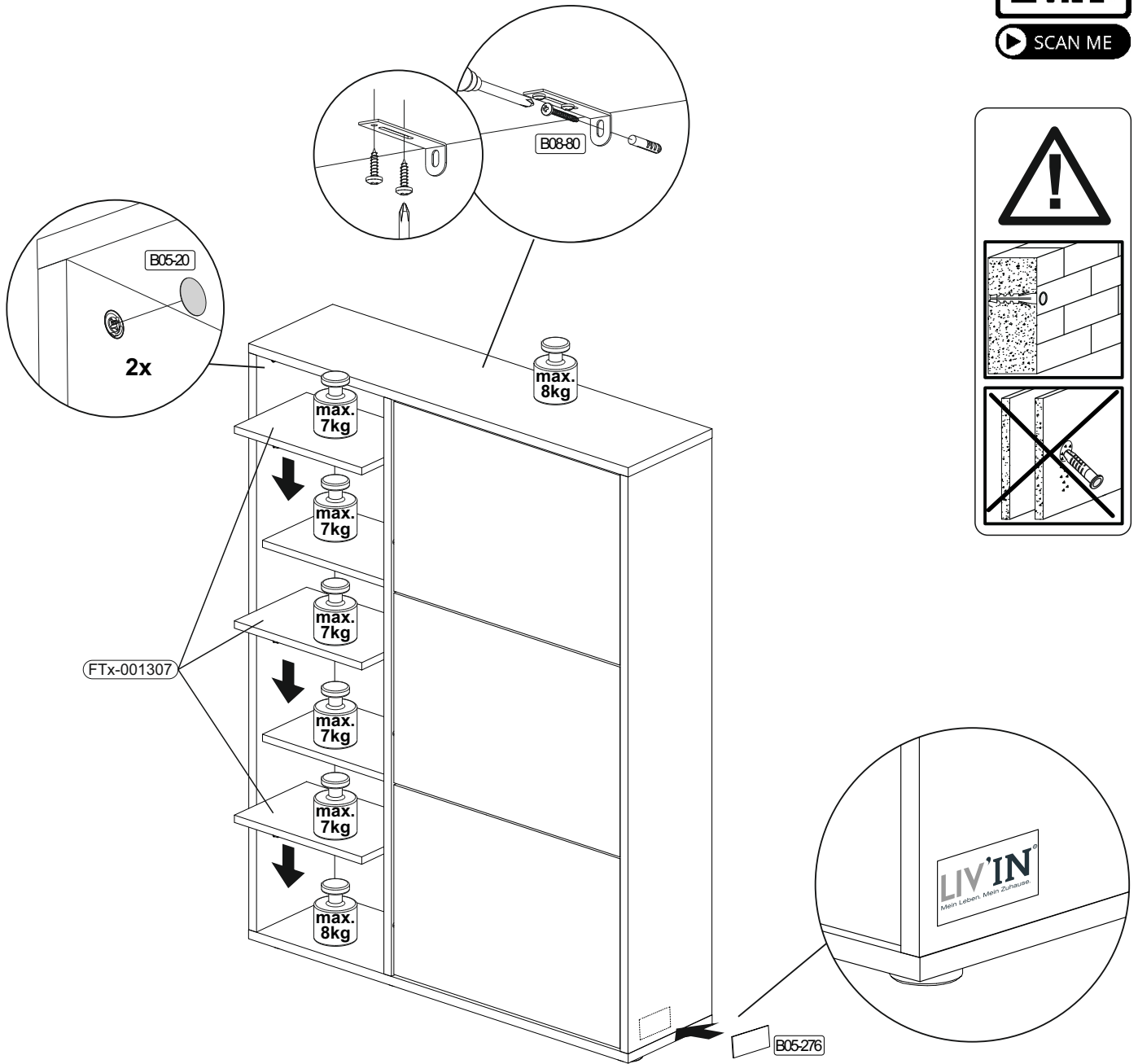

Achtung • Attention • Attenzione • Opgelet • Uwaga • Pozor • Figyelem • Atenție • Dikkat • Внимание	
(D)	Wandbefestigung dient als Kippschutz - unbedingt anbringen! Bei einigen Wandtypen kann ein Spezialdübel erforderlich sein!
(GB)	The wall fastening serves to prevent tipping - be absolutely sure to mount it! For certain wall types, a special wall plug may be necessary!
(FR)	La fixation murale sert de protection contre le basculement – à installer impérativement ! Pour certains types de murs il faut des chevilles spéciales !
(TR)	Duvardaki sabitleme, devrilmeye karşı bir emniyet tedbiridir ve mutlaka monte edilmelidir! Bazı duvar tiplerinde bunun için özel bir dübel gerekli olabilir!
(IT)	Il fissaggio alla parete serve da protezione anti-ribaltamento – attaccarla assolutamente! Per alcune strutture di parete può essere necessario un tassello speciale!
(NL)	Bevestiging aan de muur dient als kantelbescherming – zeker en vast bevestigen! Bij enkele muurtypes is een speciale plug misschien vereist!
(RU)	Обязательно установите крепление на стене во избежание опрокидывания! Для некоторых типов стен может потребоваться специальный дюбель!
(CZ)	Montáž na stěnu slouží jako ochrana proti převrhnutí – bezpodmínečně umístěte! U některých typů stěn může být zapotřebí speciální hmoždinka!
(HU)	A terméket a falhoz kel rögzíteni, különben az felborulhat! Egyes faltípusoknál speciális tiplit kell használni!
(RO)	Sistemul de fixare la perete servește ca protecție la răsturnare - de montat obligatoriu! Pentru unele tipuri de pereți este posibil să fie necesar un diblu special!
(SK)	Upevnenie na stenu slúži ako ochrana proti prevráteniu – bezpodmienečne použite! Pre niektoré druhy stien môže byť potrebná špeciálna hmoždinka!
(PL)	Mocowanie do ściany jest jednocześnie zabezpieczeniem przed przewróceniem – koniecznie zamontować! Do niektórych rodzajów ścian koniecznie zastosować specjalne kołki mocujące.

REPC-Nr.:

Service • Assistenza • Dienstverlening • Serwis
Servis • Szerviz • Сервисная служба

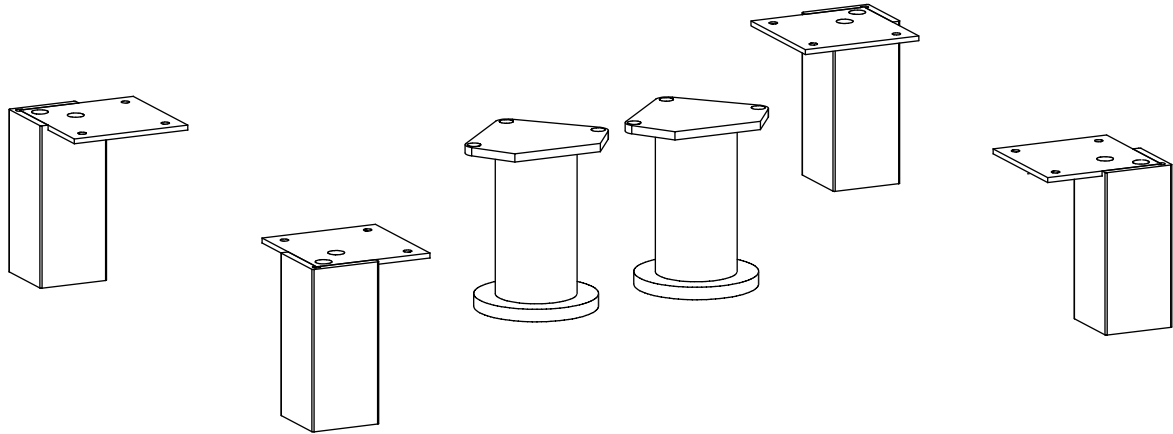

Artikel.-Nr.:

0800-4er
Füße Holz

Montageanleitung.-Nr.:

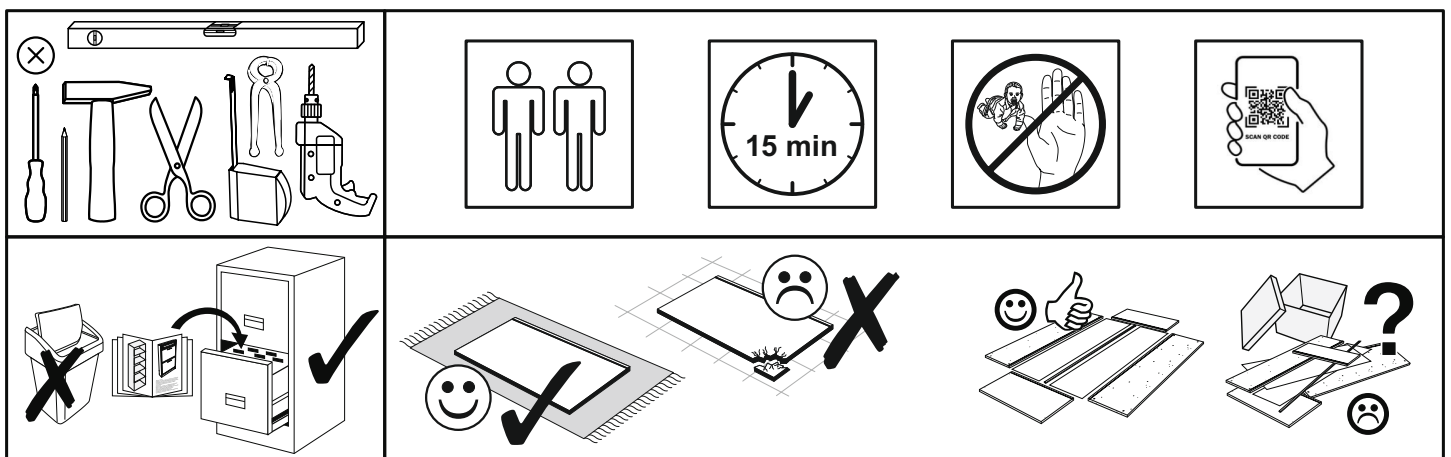

MA1-00348



SCAN ME

Das Ersatzteil-Anforderungsformular finden Sie auf
The replacement parts requisition form you find on
<https://www.maeusbacher.de/ersatzteile/>

BT1-00471 Colli 1/1

B01-33		B01-172	
18x	4,0x17	8x	4,5x40

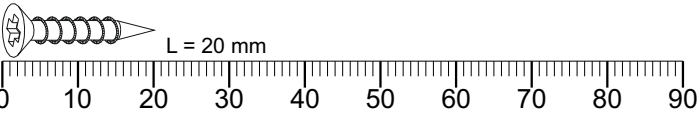

Colli 1/1

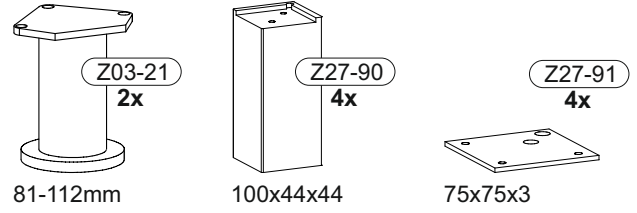

1

B01-172	
8x	4,5x40

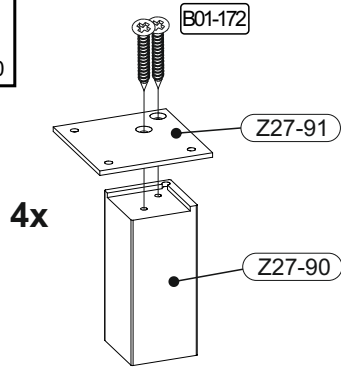

2

B01-33	
18x	4,0x17

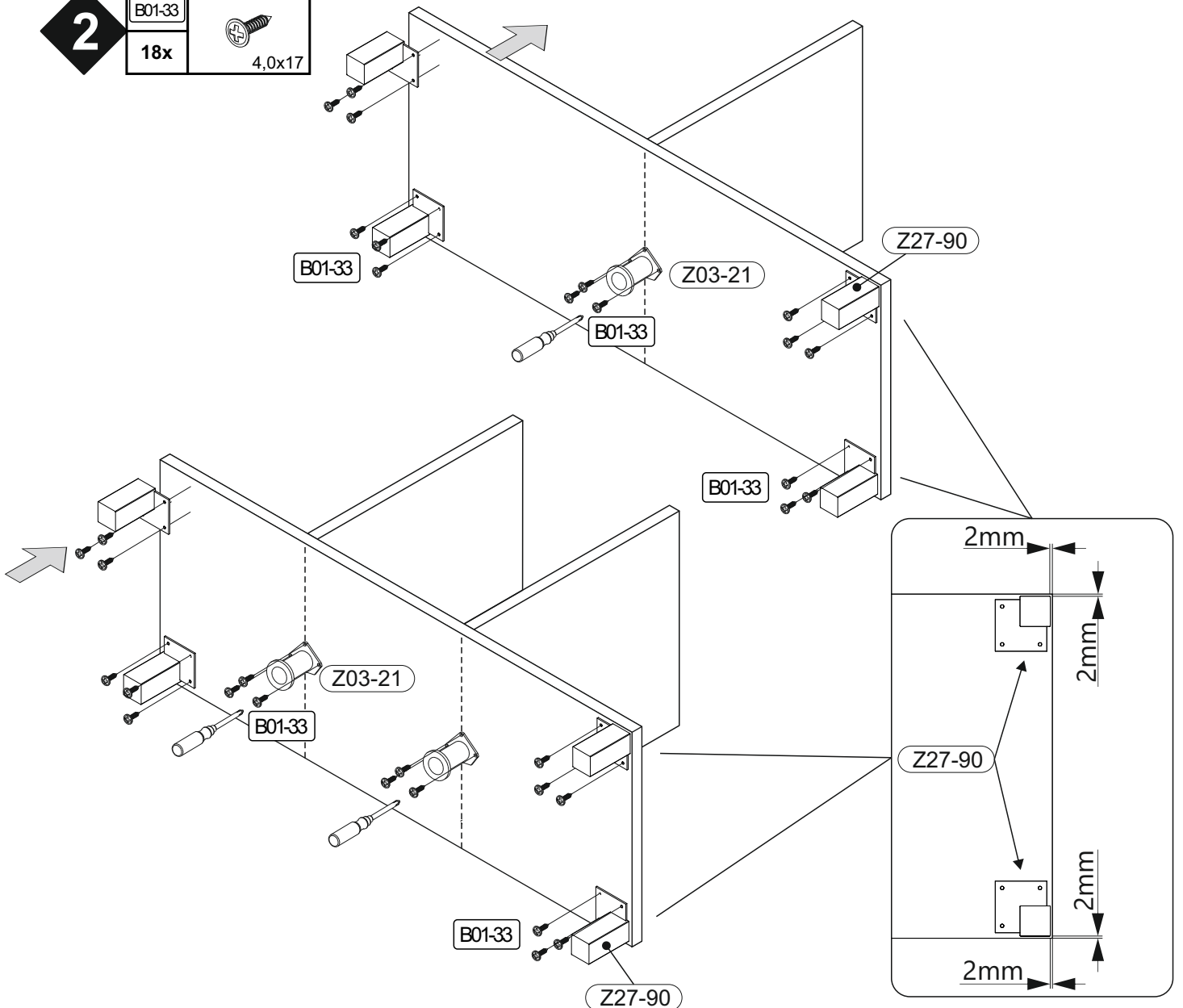

REPC-Nr.:

Service • Assistenza • Dienstverlening • Serwis
Servis • Szerviz • Сервисная служба

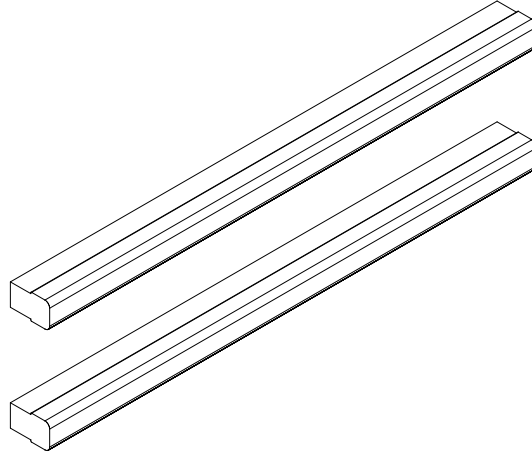

Artikel.-Nr.:

0800-Griffe

2er Holz 256mm

Montageanleitung.-Nr.:

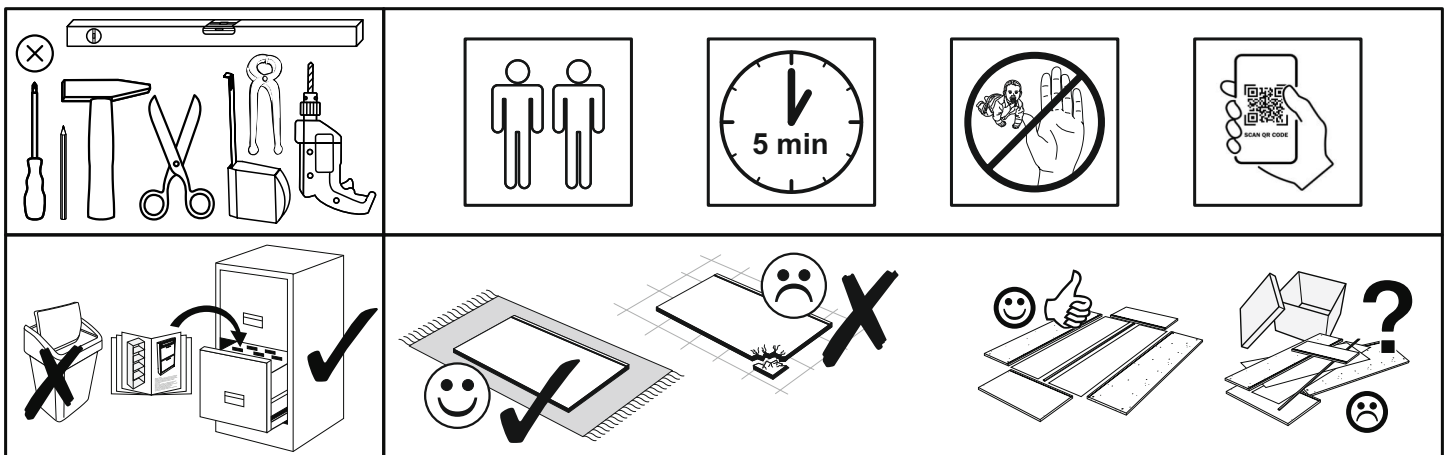

MA1-00349



SCAN ME

Das Ersatzteil-Anforderungsformular finden Sie auf
The replacement parts requisition form you find on
<https://www.mausbacher.de/ersatzteile/>

BT1-00472 Colli 1/1

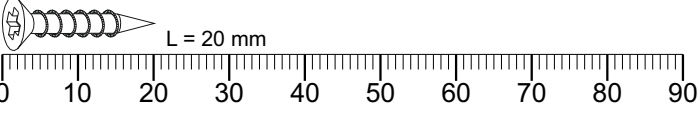
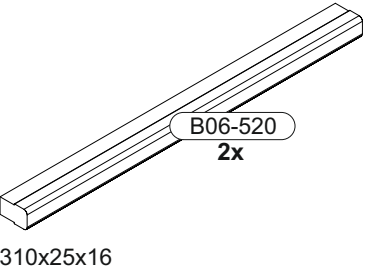

B01-37		
1x	4,5x25	
B01-329		
4x	M4x22	
B01-352		
4x	M4	

Colli 1/1

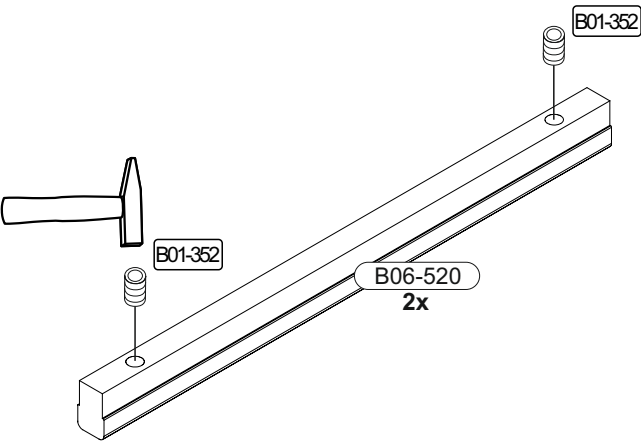

1	B01-352	
	4x	



2	B01-37		B01-329	
	1x	4,5x25	4x	M4x22

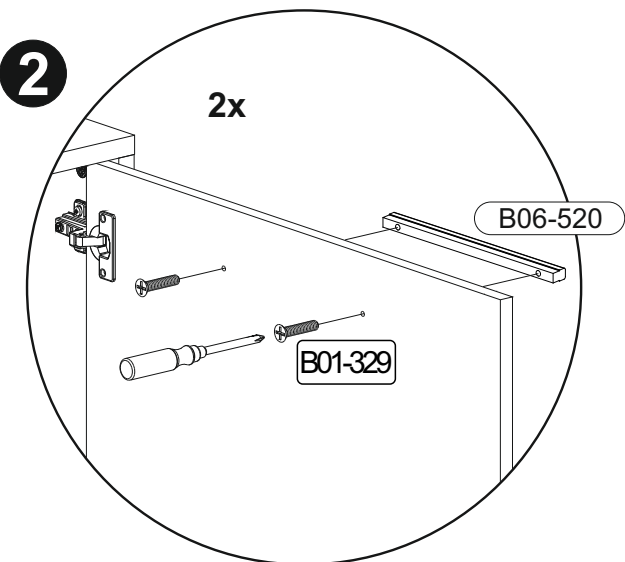
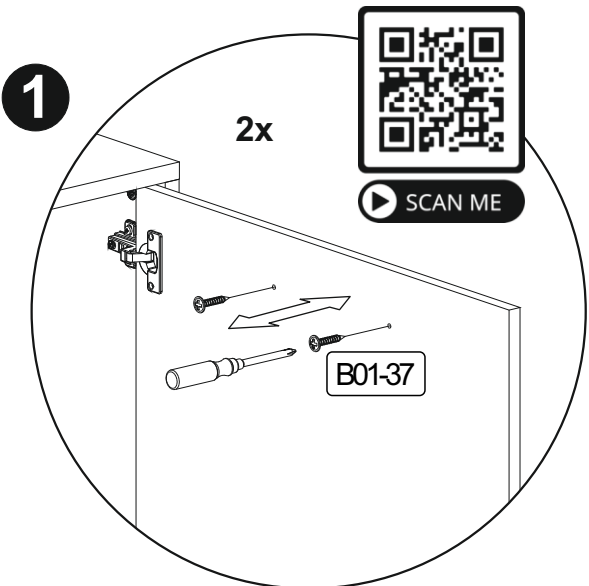

REPC-Nr.:

Service • Assistenza • Dienstverlening • Serwis
Servis • Szerviz • Сервисная служба

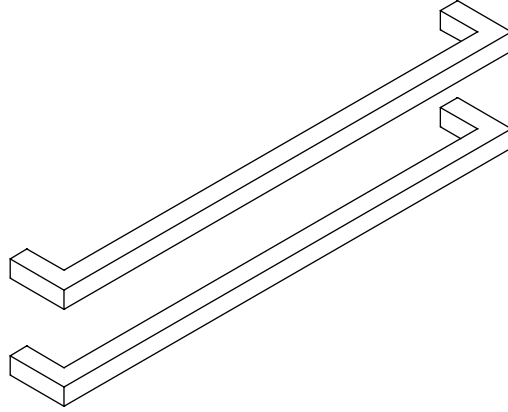

Artikel.-Nr.:

0800-Griffe

2er Metall 256mm

Montageanleitung.-Nr.:

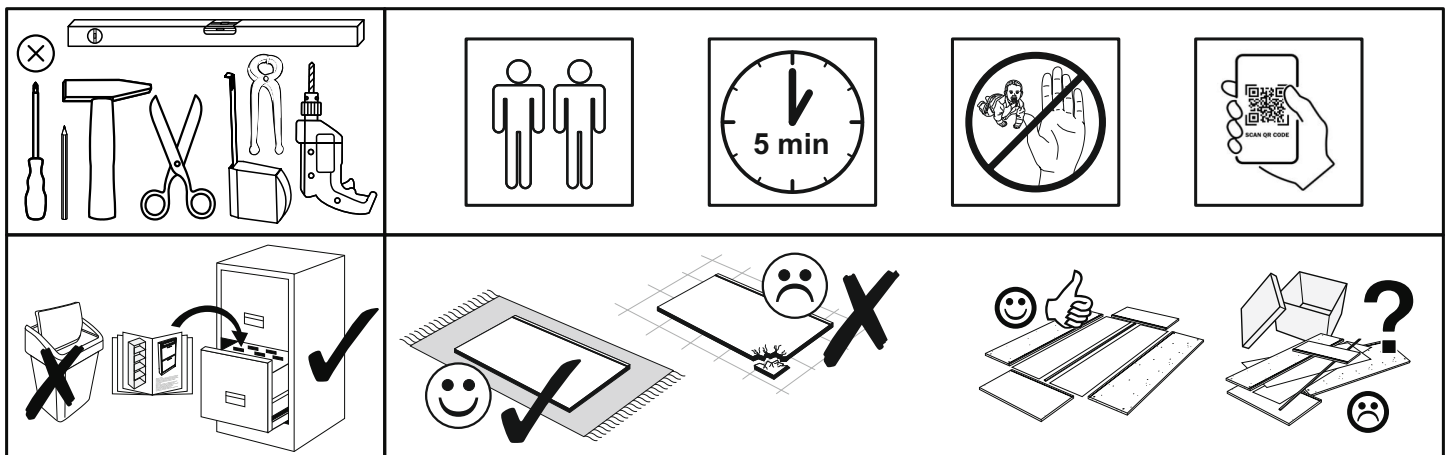

MA1-00350



SCAN ME

Das Ersatzteil-Anforderungsformular finden Sie auf
The replacement parts requisition form you find on
<https://www.mausbacher.de/ersatzteile/>

BT1-00476 Colli 1/1

B01-37	
1x	4,5x25
B01-329	
4x	M4x22

Colli 1/1

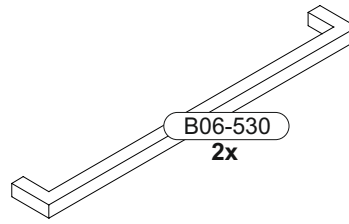

265x32x10

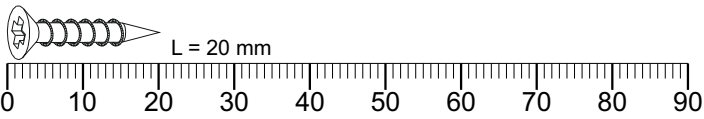

1	B01-37		B01-329	
	1x	4,5x25	4x	M4x22

